APPENDIX H

Noise Receptor and Barrier Locations

WMH

LEGEND:

- MODEL RECEPTOR
- EXISTING NOISE BARRIER
- PROPOSED NOISE BARRIER
- SEGMENT X — STUDY SEGMENT

500 100 0 200

SCALE: 1" = 500'

CHARGE UNIT	PROJECT NUMBER & PHASE
0000	04120004370

DISTRICT	ROUTE
04	680

COUNTY AND POST MILE
SCL M6.5/M9.9
ALA M0.0/R12.4

TRAFFIC NOISE MODEL

RECEPTOR & NOISE BARRIER LOCATIONS

SHEET 1/30

2/10/2014 10:04:14 AM eanjolin

680NBE-NS001.dgn

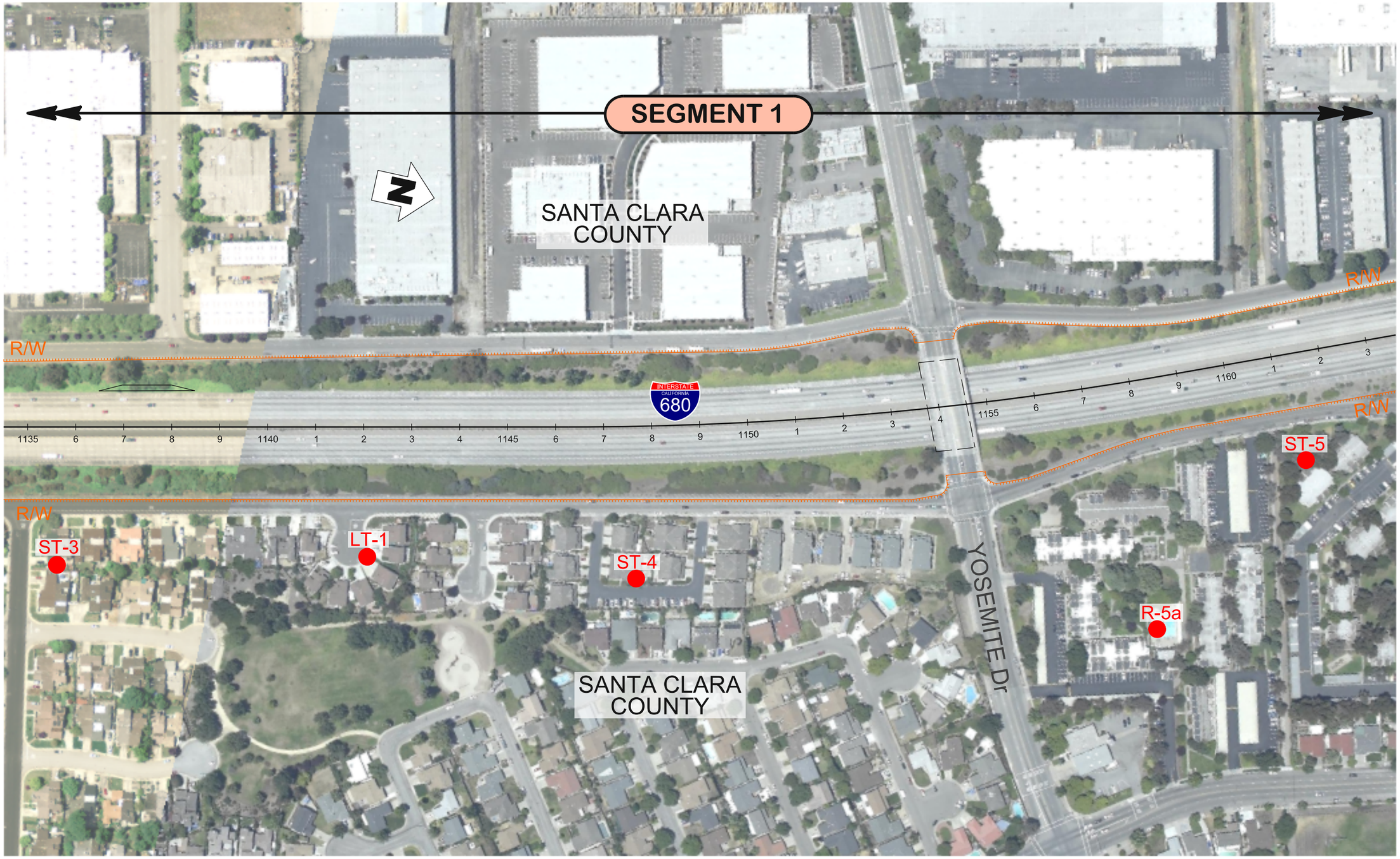

WMH	LEGEND: MODEL RECEPTOR; EXISTING NOISE BARRIER; PROPOSED NOISE BARRIER; SEGMENT X STUDY SEGMENT	500 100 0 200 SCALE: 1" = 500'	DISTRICT 04	ROUTE 680	TRAFFIC NOISE MODEL	SHEET
		CHARGE UNIT 0000	PROJECT NUMBER & PHASE 04120004370	COUNTY AND POST MILE SCL M6.5/M9.9 ALA M0.0/R12.4	RECEPTOR & NOISE BARRIER LOCATIONS	2/30

2/10/2014 10:04:18 AM eanjotin

680NBE-NS002.dgn

WMH	LEGEND: MODEL RECEPTOR; EXISTING NOISE BARRIER; PROPOSED NOISE BARRIER; SEGMENT X STUDY SEGMENT	500 100 0 200 SCALE: 1" = 500'	DISTRICT 04 / ROUTE 680	TRAFFIC NOISE MODEL	SHEET 3/30
		CHARGE UNIT 0000 / PROJECT NUMBER & PHASE 04120004370 H3	COUNTY AND POST MILE SCL M6.5/M9.9 ALA M0.0/R12.4	RECEPTOR & NOISE BARRIER LOCATIONS	

2/10/2014 10:04:21 AM eanjorin

680NBE-NS003.dgn

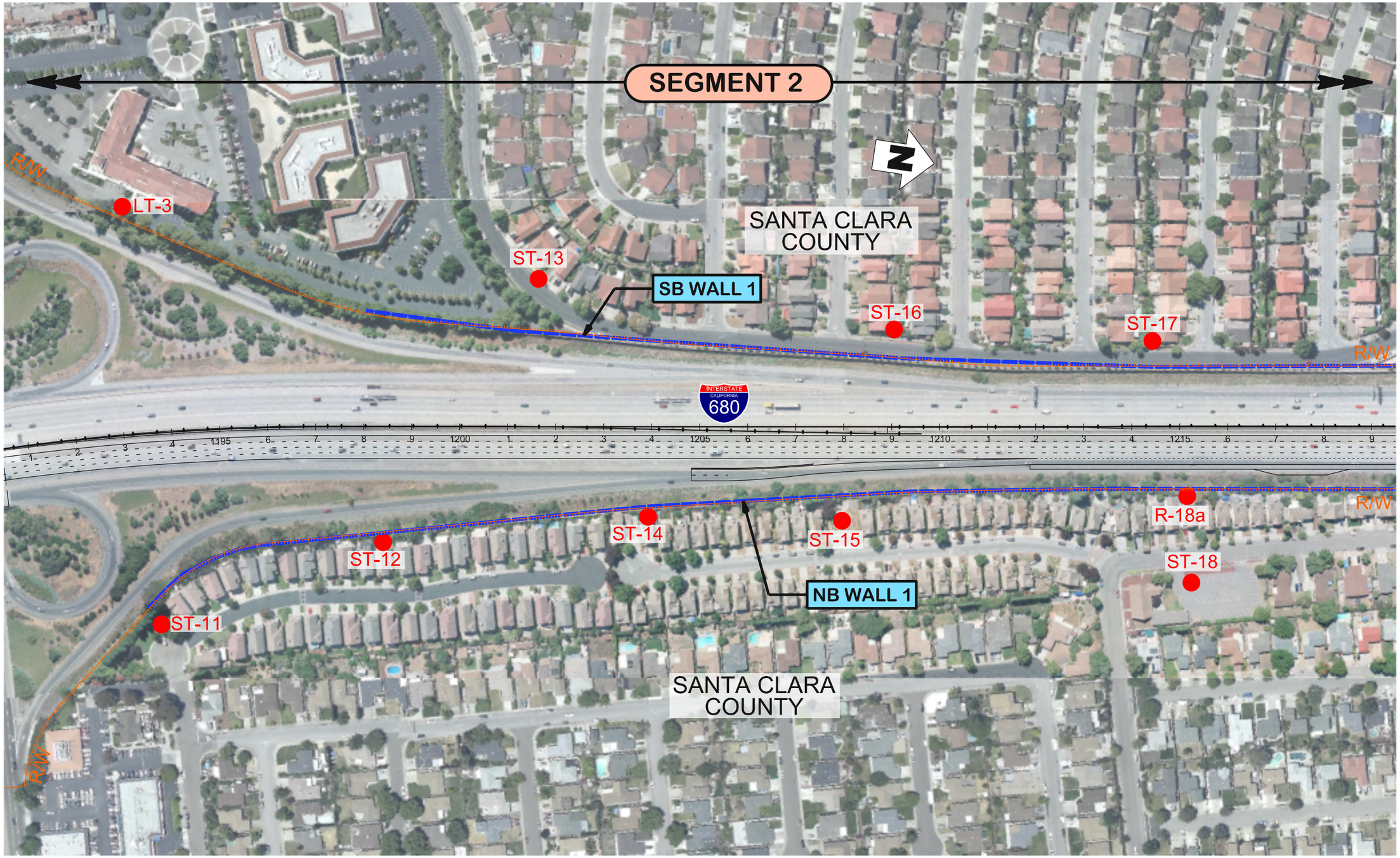

WMH	LEGEND: MODEL RECEPTOR; EXISTING NOISE BARRIER; PROPOSED NOISE BARRIER; SEGMENT X STUDY SEGMENT	500 100 0 200 SCALE: 1" = 500'	DISTRICT 04 / ROUTE 680	TRAFFIC NOISE MODEL	SHEET
		CHARGE UNIT 0000 / PROJECT NUMBER & PHASE 04120004370 H-4	COUNTY AND POST MILE SCL M6.5/M9.9 ALA M0.0/R12.4	RECEPTOR & NOISE BARRIER LOCATIONS	4/30

2/10/2014 10:04:25 AM eanjorin

680NBE-NS004.dgn

WMH	LEGEND: MODEL RECEPTOR; EXISTING NOISE BARRIER; PROPOSED NOISE BARRIER; SEGMENT X STUDY SEGMENT	500 100 0 200 SCALE: 1" = 500'	DISTRICT 04	ROUTE 680	TRAFFIC NOISE MODEL	SHEET 5/30
		CHARGE UNIT 0000	PROJECT NUMBER & PHASE 04120004370	COUNTY AND POST MILE SCL M6.5/M9.9 ALA M0.0/R12.4	RECEPTOR & NOISE BARRIER LOCATIONS	

2/10/2014 10:04:28 AM eanjotin

680NBE-NS005.dgn

WMH	LEGEND: MODEL RECEPTOR; EXISTING NOISE BARRIER; PROPOSED NOISE BARRIER; SEGMENT X STUDY SEGMENT	500 100 0 200 SCALE: 1" = 500'	DISTRICT 04	ROUTE 680	TRAFFIC NOISE MODEL	SHEET 6/30
		CHARGE UNIT 0000	PROJECT NUMBER & PHASE 04120004370 H-6	COUNTY AND POST MILE SCL M6.5/M9.9 ALA M0.0/R12.4	RECEPTOR & NOISE BARRIER LOCATIONS	

10:04:31 AM 2/10/2014 eanjorin

680NBE-NS006.dgn

WMH	LEGEND: MODEL RECEPTOR; EXISTING NOISE BARRIER; PROPOSED NOISE BARRIER; SEGMENT X; STUDY SEGMENT	500 100 0 200 SCALE: 1" = 500'	DISTRICT 04 / ROUTE 680	TRAFFIC NOISE MODEL	SHEET 7/30
		CHARGE UNIT 0000 / PROJECT NUMBER & PHASE 04120004370	COUNTY AND POST MILE SCL M6.5/M9.9 ALA M0.0/R12.4	RECEPTOR & NOISE BARRIER LOCATIONS	

2/10/2014 10:04:35 AM eanjolin

680NBE-NS007.dgn

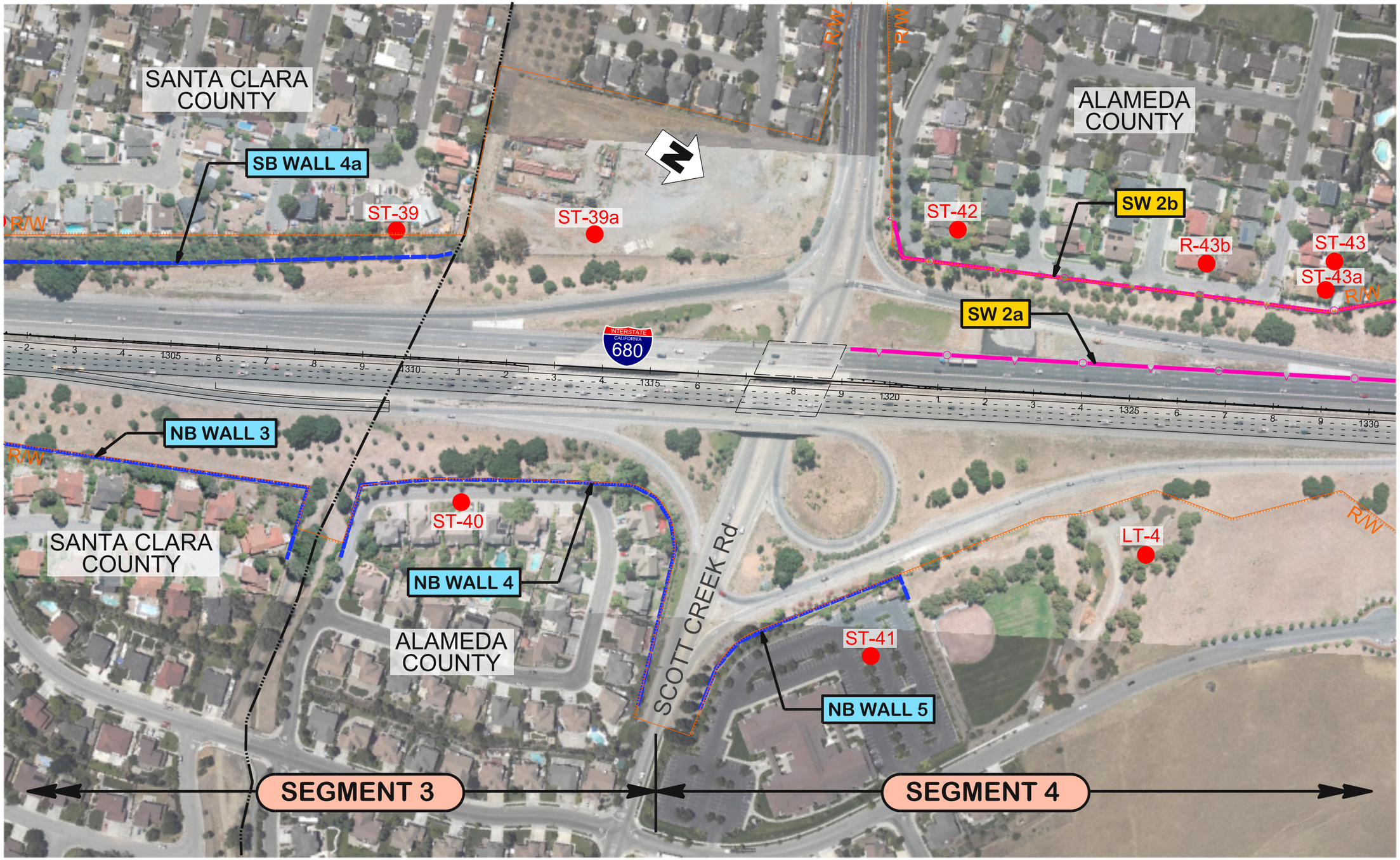

WMH	LEGEND: MODEL RECEPTOR; EXISTING NOISE BARRIER; PROPOSED NOISE BARRIER; SEGMENT X STUDY SEGMENT	500 100 0 200 SCALE: 1" = 500'	DISTRICT 04	ROUTE 680	TRAFFIC NOISE MODEL	SHEET
		CHARGE UNIT 0000	PROJECT NUMBER & PHASE 04120004370	COUNTY AND POST MILE SCL M6.5/M9.9 ALA M0.0/R12.4	RECEPTOR & NOISE BARRIER LOCATIONS	8/30

680NBE-NS008.dgn

2/10/2014 10:04:38 AM eanjorin

WMH	LEGEND: MODEL RECEPTOR; EXISTING NOISE BARRIER; PROPOSED NOISE BARRIER; SEGMENT X STUDY SEGMENT	500 100 0 200 SCALE: 1" = 500'	DISTRICT 04	ROUTE 680	TRAFFIC NOISE MODEL	SHEET
		CHARGE UNIT 0000	PROJECT NUMBER & PHASE 04120004370 H9	COUNTY AND POST MILE SCL M6.5/M9.9 ALA M0.0/R12.4	RECEPTOR & NOISE BARRIER LOCATIONS	9/30

2/10/2014 10:04:42 AM eanjorin

680NBE-NS009.dgn

WMH	LEGEND: MODEL RECEPTOR; EXISTING NOISE BARRIER; PROPOSED NOISE BARRIER; SEGMENT X STUDY SEGMENT	500 100 0 200 SCALE: 1" = 500'	DISTRICT 04	ROUTE 680	TRAFFIC NOISE MODEL	SHEET
		CHARGE UNIT 0000	PROJECT NUMBER & PHASE 04120004370	COUNTY AND POST MILE SCL M6.5/M9.9 ALA M0.0/R12.4	RECEPTOR & NOISE BARRIER LOCATIONS	10/30

H10

2/10/2014 10:04:45 AM eanjorin

680NBE-NS010.dgn

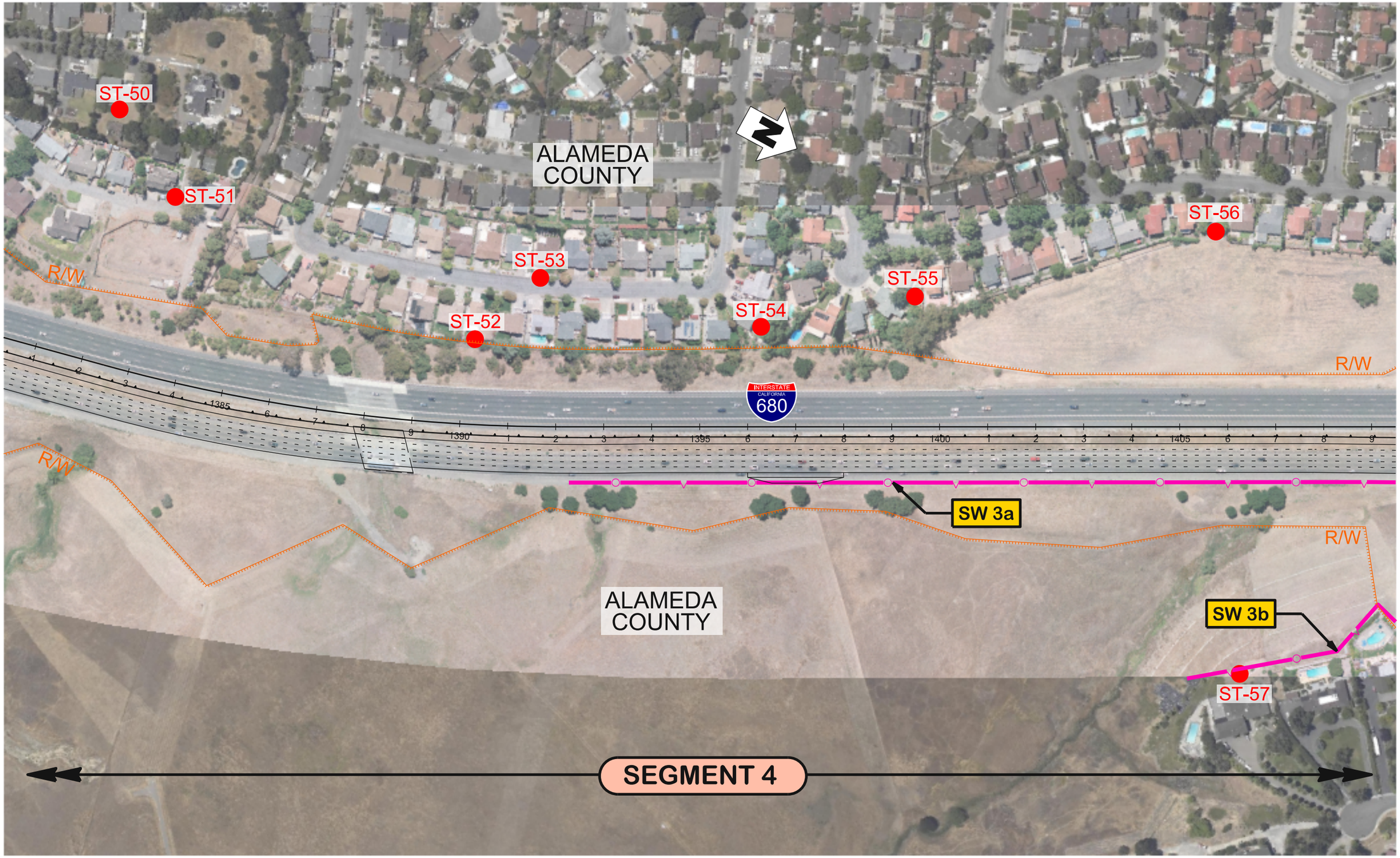

WMH	LEGEND: MODEL RECEPTOR; EXISTING NOISE BARRIER; PROPOSED NOISE BARRIER; SEGMENT X STUDY SEGMENT	500 100 0 200 SCALE: 1" = 500'	DISTRICT 04	ROUTE 680	TRAFFIC NOISE MODEL	SHEET 11/30
		CHARGE UNIT 0000	PROJECT NUMBER & PHASE 04120004370	COUNTY AND POST MILE SCL M6.5/M9.9 ALA M0.0/R12.4	RECEPTOR & NOISE BARRIER LOCATIONS	

680NBE-NS011.dgn 2/10/2014 10:04:49 AM eanjorin

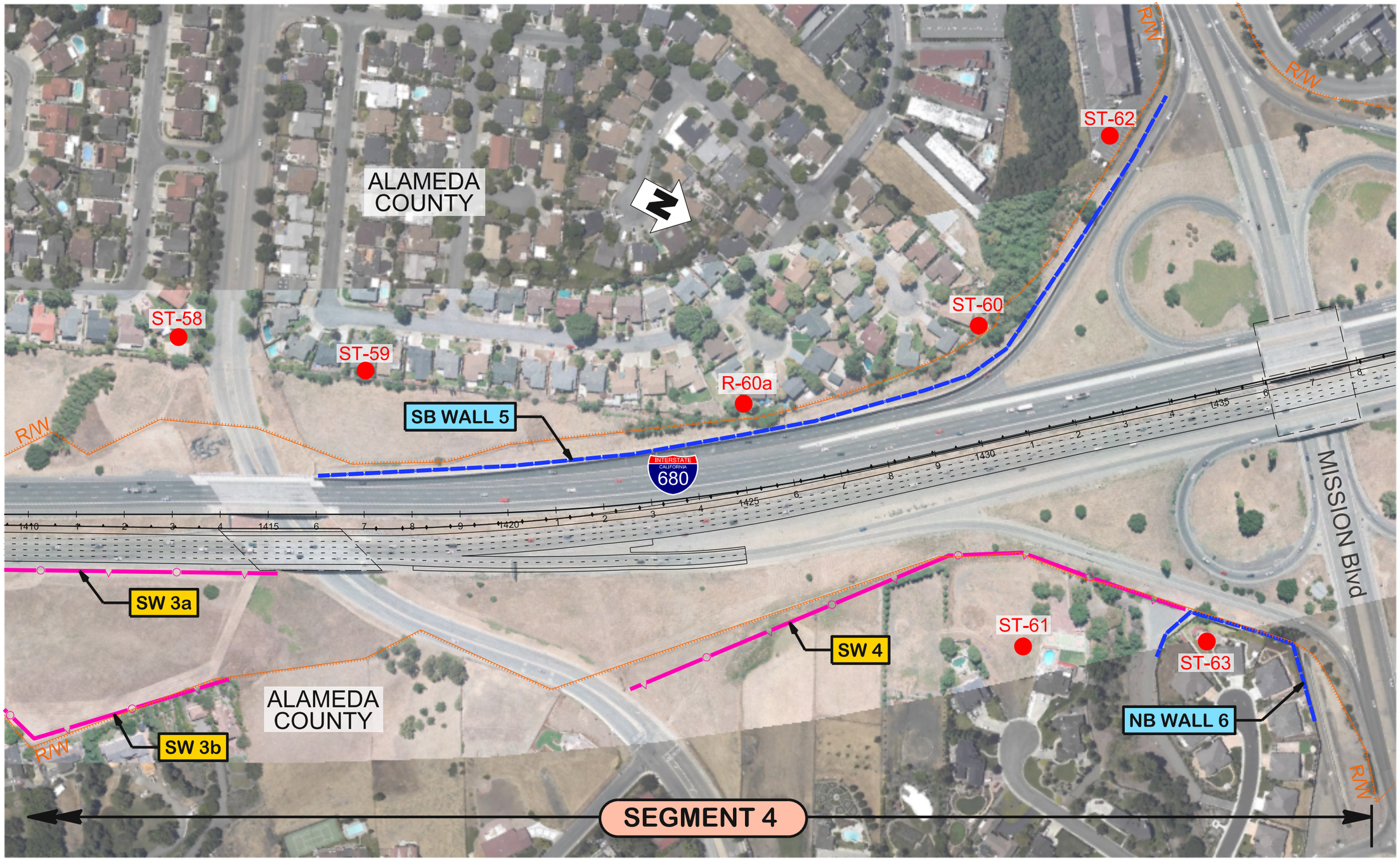

WMH	LEGEND: MODEL RECEPTOR; EXISTING NOISE BARRIER; PROPOSED NOISE BARRIER; SEGMENT X STUDY SEGMENT	500 100 0 200 SCALE: 1" = 500'	DISTRICT 04 / ROUTE 680	TRAFFIC NOISE MODEL	SHEET
		CHARGE UNIT 0000 / PROJECT NUMBER & PHASE 04120004370 H12	COUNTY AND POST MILE SCL M6.5/M9.9 ALA M0.0/R12.4	RECEPTOR & NOISE BARRIER LOCATIONS	12/30

680NBE-NS012.dgn

2/10/2014 10:04:52 AM eanjolin

WMH

LEGEND:

- MODEL RECEPTOR
- EXISTING NOISE BARRIER
- PROPOSED NOISE BARRIER
- SEGMENT X — STUDY SEGMENT

500 100 0 200

SCALE: 1" = 500'

CHARGE UNIT	PROJECT NUMBER & PHASE
0000	04120004370

DISTRICT	ROUTE
04	680

COUNTY AND POST MILE
SCL M6.5/M9.9
ALA M0.0/R12.4

TRAFFIC NOISE MODEL

RECEPTOR & NOISE BARRIER LOCATIONS

SHEET 13/30

680NBE-NS013.dgn

2/10/2014 10:04:56 AM eanjonlin

WMH

LEGEND:

- MODEL RECEPTOR
- EXISTING NOISE BARRIER
- PROPOSED NOISE BARRIER
- SEGMENT X — STUDY SEGMENT

500 100 0 200

SCALE: 1" = 500'

CHARGE UNIT	PROJECT NUMBER & PHASE
0000	04120004370

DISTRICT	ROUTE
04	680

COUNTY AND POST MILE
SCL M6.5/M9.9
ALA M0.0/R12.4

TRAFFIC NOISE MODEL

RECEPTOR & NOISE BARRIER LOCATIONS

SHEET 14/30

680NBE-NS014.dgn

2/10/2014 10:04:59 AM eanjolin

WMH	LEGEND: MODEL RECEPTOR; EXISTING NOISE BARRIER; PROPOSED NOISE BARRIER; SEGMENT X STUDY SEGMENT	500 100 0 200 SCALE: 1" = 500'	DISTRICT 04 / ROUTE 680	TRAFFIC NOISE MODEL	SHEET
		CHARGE UNIT 0000 / PROJECT NUMBER & PHASE 04120004370	COUNTY AND POST MILE SCL M6.5/M9.9 ALA M0.0/R12.4	RECEPTOR & NOISE BARRIER LOCATIONS	15/30

680NBE-NS015.dgn

2/10/2014 10:05:02 AM eanjohn

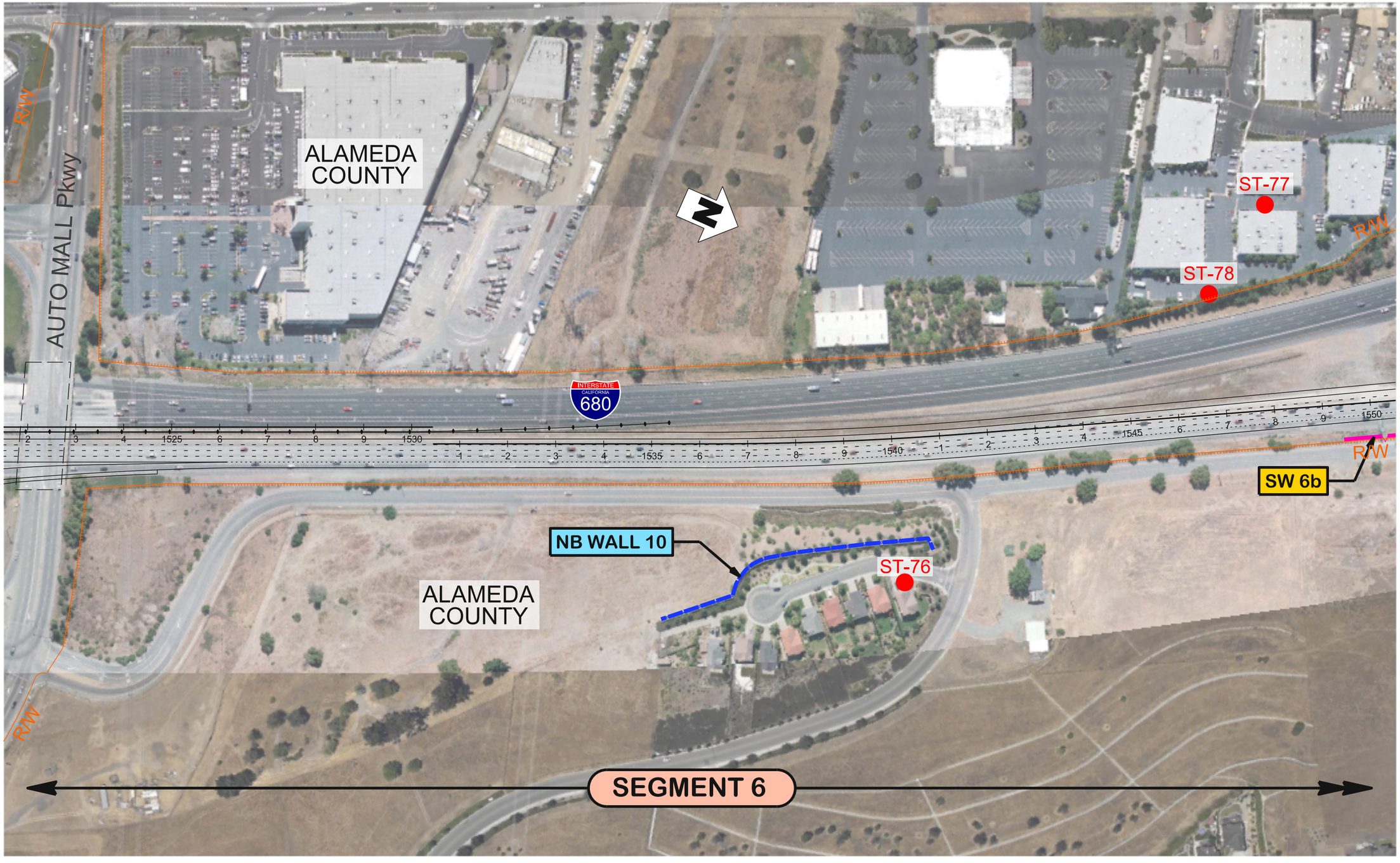

WMH	LEGEND: MODEL RECEPTOR; EXISTING NOISE BARRIER; PROPOSED NOISE BARRIER; SEGMENT X STUDY SEGMENT	500 100 0 200 SCALE: 1" = 500'	DISTRICT 04	ROUTE 680	TRAFFIC NOISE MODEL	SHEET 16/30
		CHARGE UNIT 0000	PROJECT NUMBER & PHASE 04120004370	COUNTY AND POST MILE SCL M6.5/M9.9 ALA M0.0/R12.4	RECEPTOR & NOISE BARRIER LOCATIONS	

2/10/2014 10:35:06 AM

680NBE-NS016.dgn

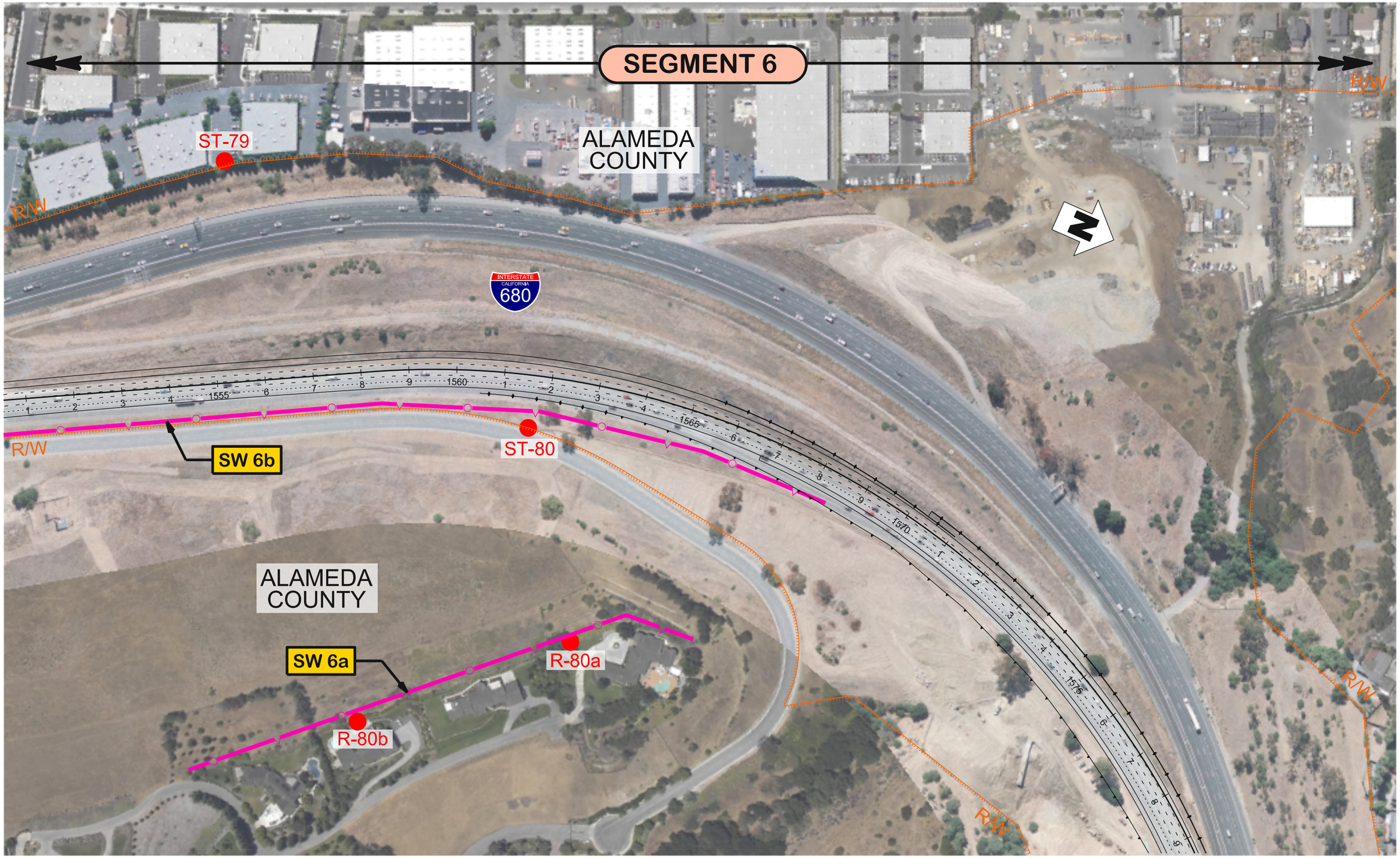

WMH	LEGEND: MODEL RECEPTOR; EXISTING NOISE BARRIER; PROPOSED NOISE BARRIER; SEGMENT X STUDY SEGMENT	500 100 0 200 SCALE: 1" = 500'	DISTRICT 04	ROUTE 680	TRAFFIC NOISE MODEL	SHEET
		CHARGE UNIT 0000	PROJECT NUMBER & PHASE 04120004370	COUNTY AND POST MILE SCL M6.5/M9.9 ALA M0.0/R12.4	RECEPTOR & NOISE BARRIER LOCATIONS	17/30

2/10/2014 10:05:10 AM eanjolin

680NBE-NS017.dgn

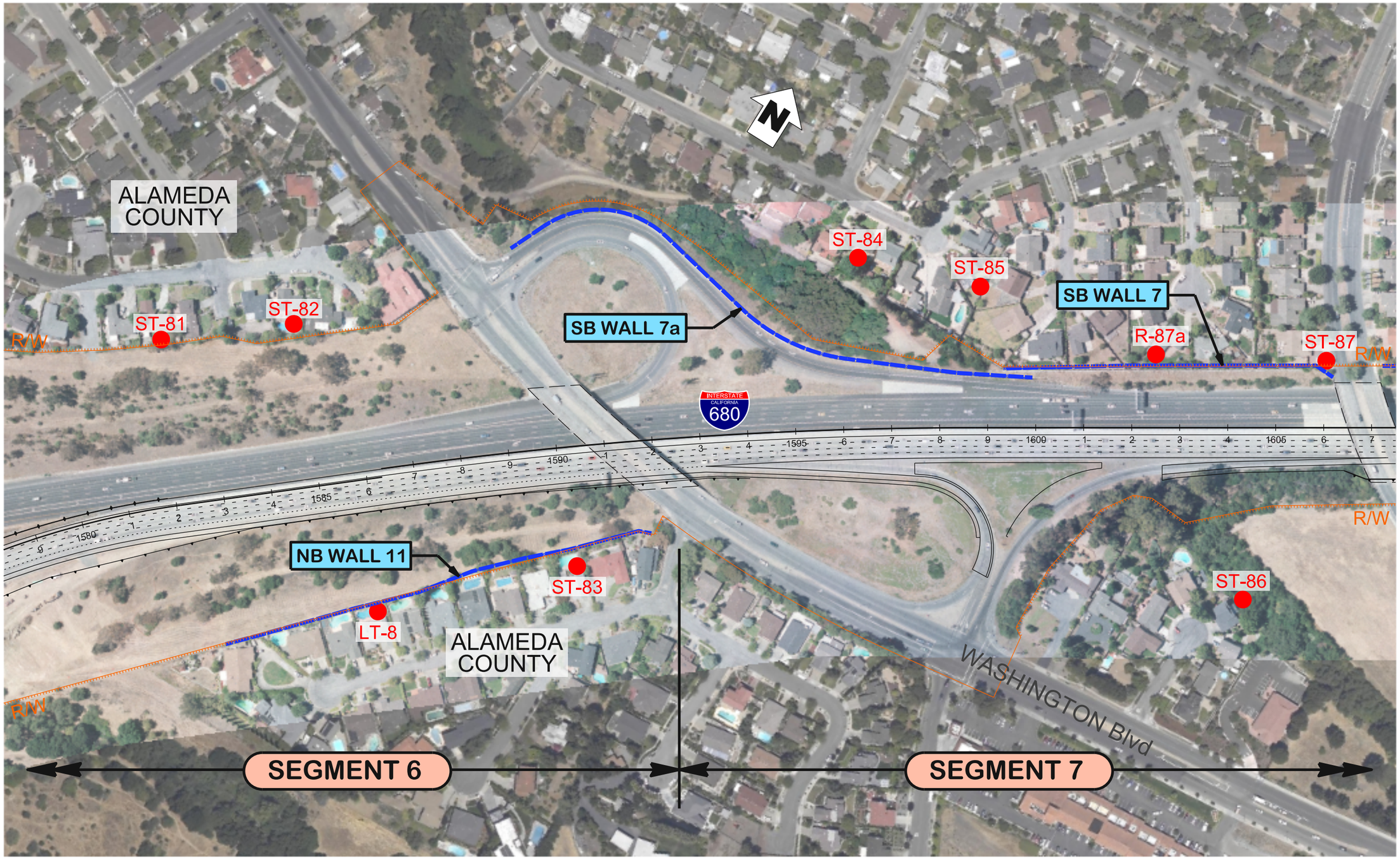

WMH

LEGEND:

- MODEL RECEPTOR
- EXISTING NOISE BARRIER
- PROPOSED NOISE BARRIER
- SEGMENT X — STUDY SEGMENT

500 100 0 200

SCALE: 1" = 500'

CHARGE UNIT	PROJECT NUMBER & PHASE
0000	04120004370

DISTRICT	ROUTE
04	680

COUNTY AND POST MILE
SCL M6.5/M9.9
ALA M0.0/R12.4

TRAFFIC NOISE MODEL

RECEPTOR & NOISE BARRIER LOCATIONS

SHEET 18/30

10:05:13 AM
2/10/2014
eanjorin
680NBE-NS018.dgn

WMH	LEGEND: MODEL RECEPTOR; EXISTING NOISE BARRIER; PROPOSED NOISE BARRIER; SEGMENT X STUDY SEGMENT	500 100 0 200 SCALE: 1" = 500'	DISTRICT 04 / ROUTE 680	TRAFFIC NOISE MODEL	SHEET
		CHARGE UNIT 0000 / PROJECT NUMBER & PHASE 04120004370	COUNTY AND POST MILE SCL M6.5/M9.9 ALA M0.0/R12.4	RECEPTOR & NOISE BARRIER LOCATIONS	19/30

2/10/2014 10:05:17 AM eanjotin

680NBE-NS019.dgn

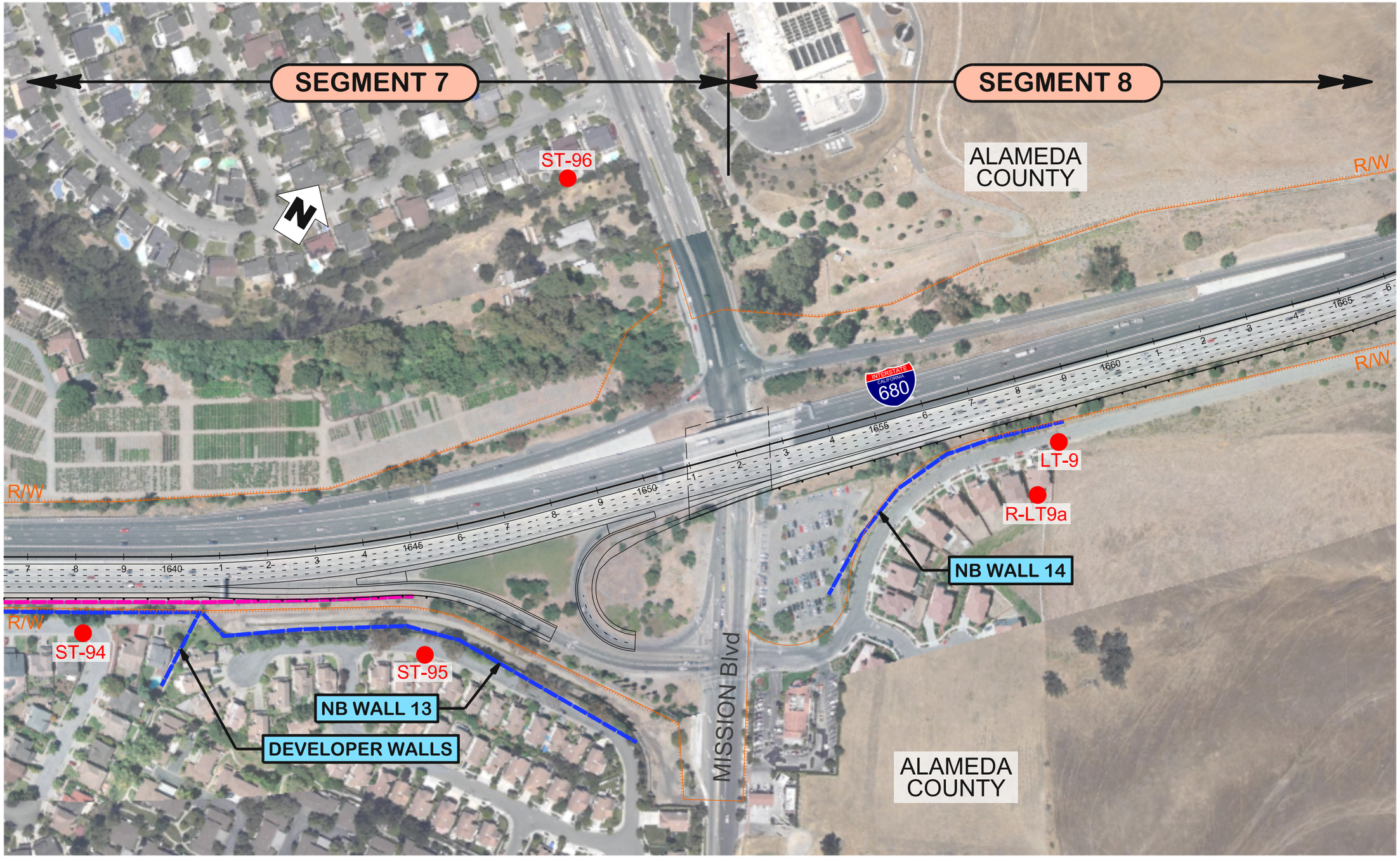

WMH	LEGEND: MODEL RECEPTOR; EXISTING NOISE BARRIER; PROPOSED NOISE BARRIER; SEGMENT X STUDY SEGMENT	500 100 0 200 SCALE: 1" = 500'	DISTRICT 04 / ROUTE 680	TRAFFIC NOISE MODEL	SHEET
		CHARGE UNIT 0000 / PROJECT NUMBER & PHASE 04120004370 H20	COUNTY AND POST MILE SCL M6.5/M9.9 ALA M0.0/R12.4	RECEPTOR & NOISE BARRIER LOCATIONS	20/30

2/10/2014 10:05:21 AM eanjorin

680NBE-NS020.dgn

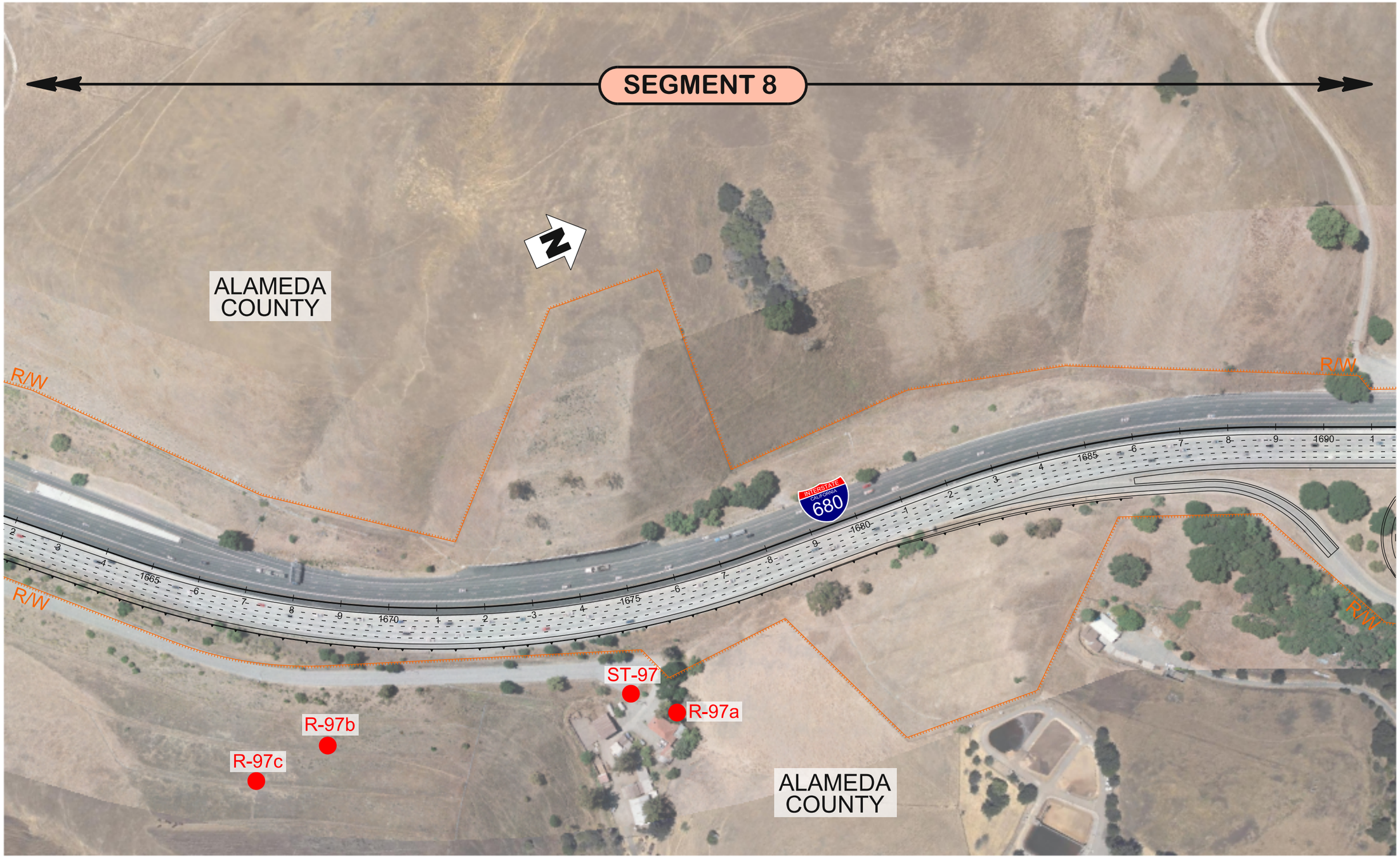

WMH

LEGEND:

- MODEL RECEPTOR
- EXISTING NOISE BARRIER
- PROPOSED NOISE BARRIER
- SEGMENT X — STUDY SEGMENT

500 100 0 200

SCALE: 1" = 500'

CHARGE UNIT	PROJECT NUMBER & PHASE
0000	04120004370

DISTRICT	ROUTE
04	680

COUNTY AND POST MILE
SCL M6.5/M9.9
ALA M0.0/R12.4

TRAFFIC NOISE MODEL

RECEPTOR & NOISE BARRIER LOCATIONS

SHEET 21/30

2/10/2014 10:05:24 AM eanjorin

680NBE-NS021.dgn

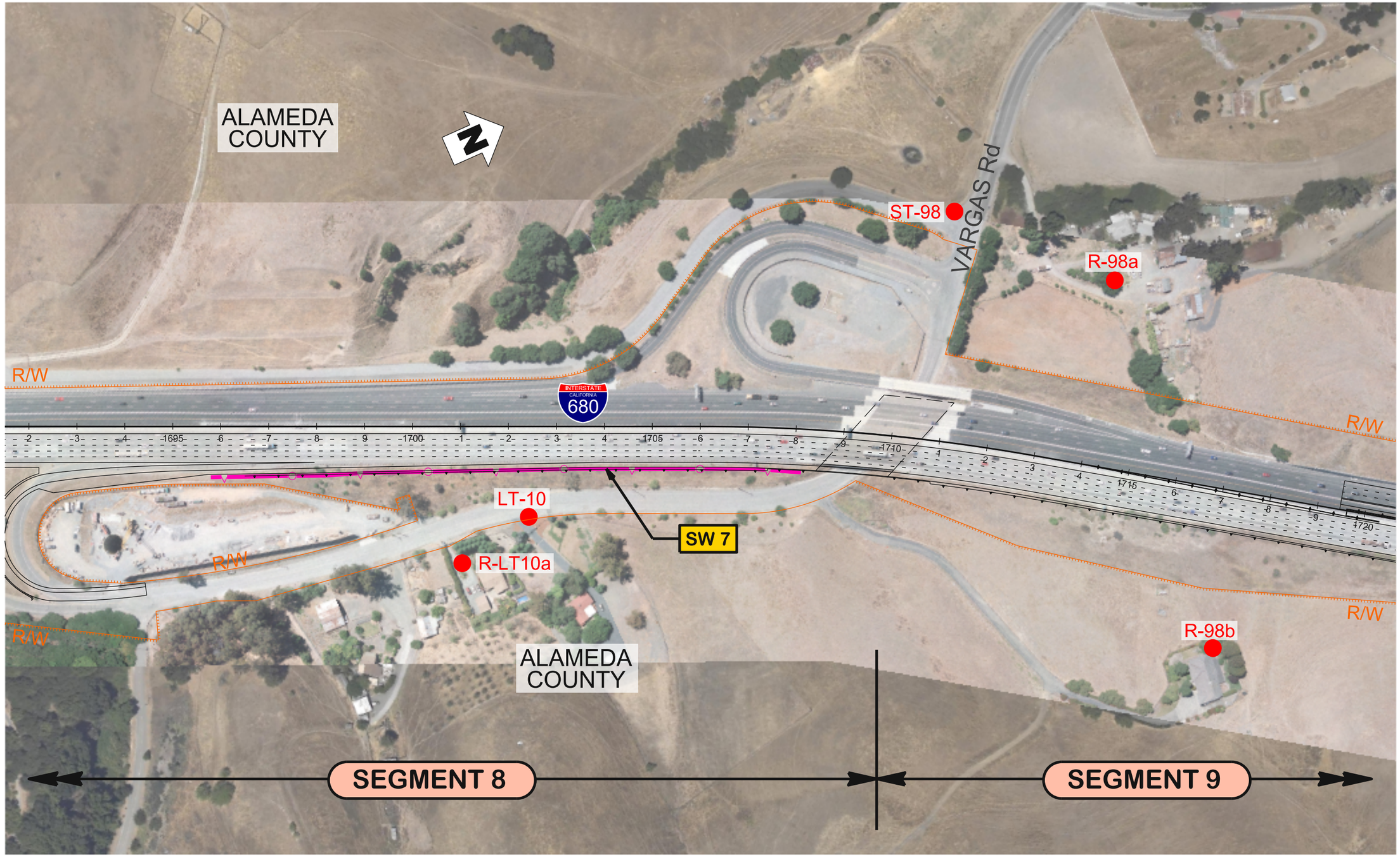

WMH

LEGEND:

- MODEL RECEPTOR
- EXISTING NOISE BARRIER
- PROPOSED NOISE BARRIER
- SEGMENT X — STUDY SEGMENT

500 100 0 200

SCALE: 1" = 500'

CHARGE UNIT	PROJECT NUMBER & PHASE
0000	04120004370

DISTRICT	ROUTE
04	680

COUNTY AND POST MILE
SCL M6.5/M9.9
ALA M0.0/R12.4

TRAFFIC NOISE MODEL

RECEPTOR & NOISE BARRIER LOCATIONS

SHEET 22/30

2/10/2014 10:05:28 AM
eanjohn
680NBE-NS022.dgn

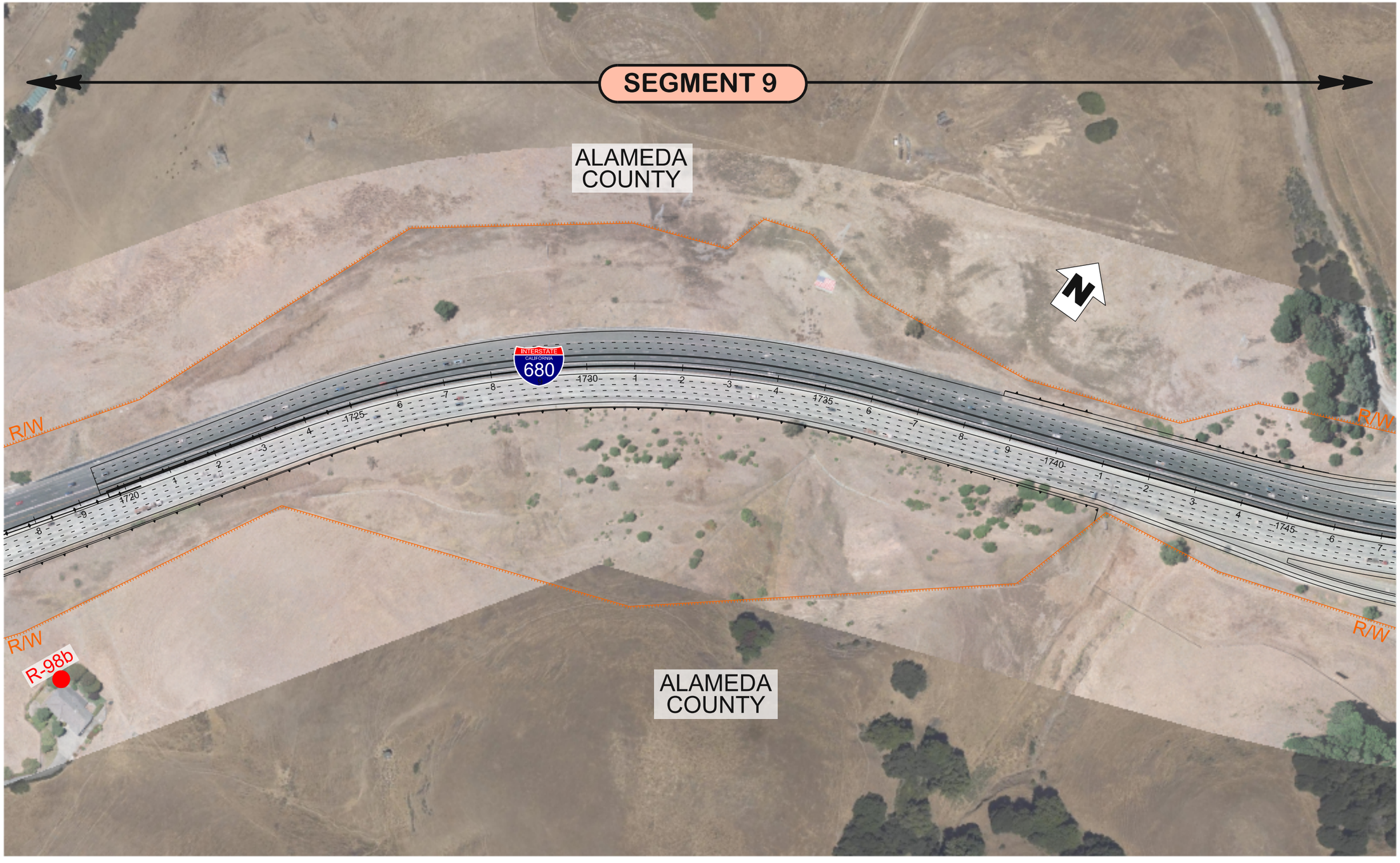

WMH	LEGEND: MODEL RECEPTOR; EXISTING NOISE BARRIER; PROPOSED NOISE BARRIER; SEGMENT X STUDY SEGMENT	500 100 0 200 SCALE: 1" = 500'	DISTRICT 04	ROUTE 680	TRAFFIC NOISE MODEL	SHEET 23/30
		CHARGE UNIT 0000	PROJECT NUMBER & PHASE 04120004370 H23	COUNTY AND POST MILE SCL M6.5/M9.9 ALA M0.0/R12.4	RECEPTOR & NOISE BARRIER LOCATIONS	

2/10/2014 10:05:31 AM

680NBE-NS023.dgn

WMH	LEGEND: MODEL RECEPTOR; EXISTING NOISE BARRIER; PROPOSED NOISE BARRIER; SEGMENT X STUDY SEGMENT	500 100 0 200 SCALE: 1" = 500'	DISTRICT 04 / ROUTE 680	TRAFFIC NOISE MODEL	SHEET
		CHARGE UNIT 0000 / PROJECT NUMBER & PHASE 04120004370	COUNTY AND POST MILE SCL M6.5/M9.9 ALA M0.0/R12.4	RECEPTOR & NOISE BARRIER LOCATIONS	24/30

680NBE-NS024.dgn
2/10/2014 10:05:34 AM
eanjorin

WMH

LEGEND:

- MODEL RECEPTOR
- EXISTING NOISE BARRIER
- PROPOSED NOISE BARRIER
- SEGMENT X — STUDY SEGMENT

500 100 0 200

SCALE: 1" = 500'

CHARGE UNIT	PROJECT NUMBER & PHASE
0000	04120004370

DISTRICT	ROUTE
04	680

COUNTY AND POST MILE
SCL M6.5/M9.9
ALA M0.0/R12.4

TRAFFIC NOISE MODEL

RECEPTOR & NOISE BARRIER LOCATIONS

SHEET 25/30

H-25

2/10/2014 10:05:38 AM eanjorin

680NBE-NS025.dgn

WMH	LEGEND: MODEL RECEPTOR; EXISTING NOISE BARRIER; PROPOSED NOISE BARRIER; SEGMENT X STUDY SEGMENT	500 100 0 200 SCALE: 1" = 500'	DISTRICT 04	ROUTE 680	TRAFFIC NOISE MODEL	SHEET
		CHARGE UNIT 0000	PROJECT NUMBER & PHASE 04120004370	COUNTY AND POST MILE SCL M6.5/M9.9 ALA M0.0/R12.4	RECEPTOR & NOISE BARRIER LOCATIONS	26/30

680NBE-NS026.dgn
2/10/2014 10:05:41 AM
eanjorin

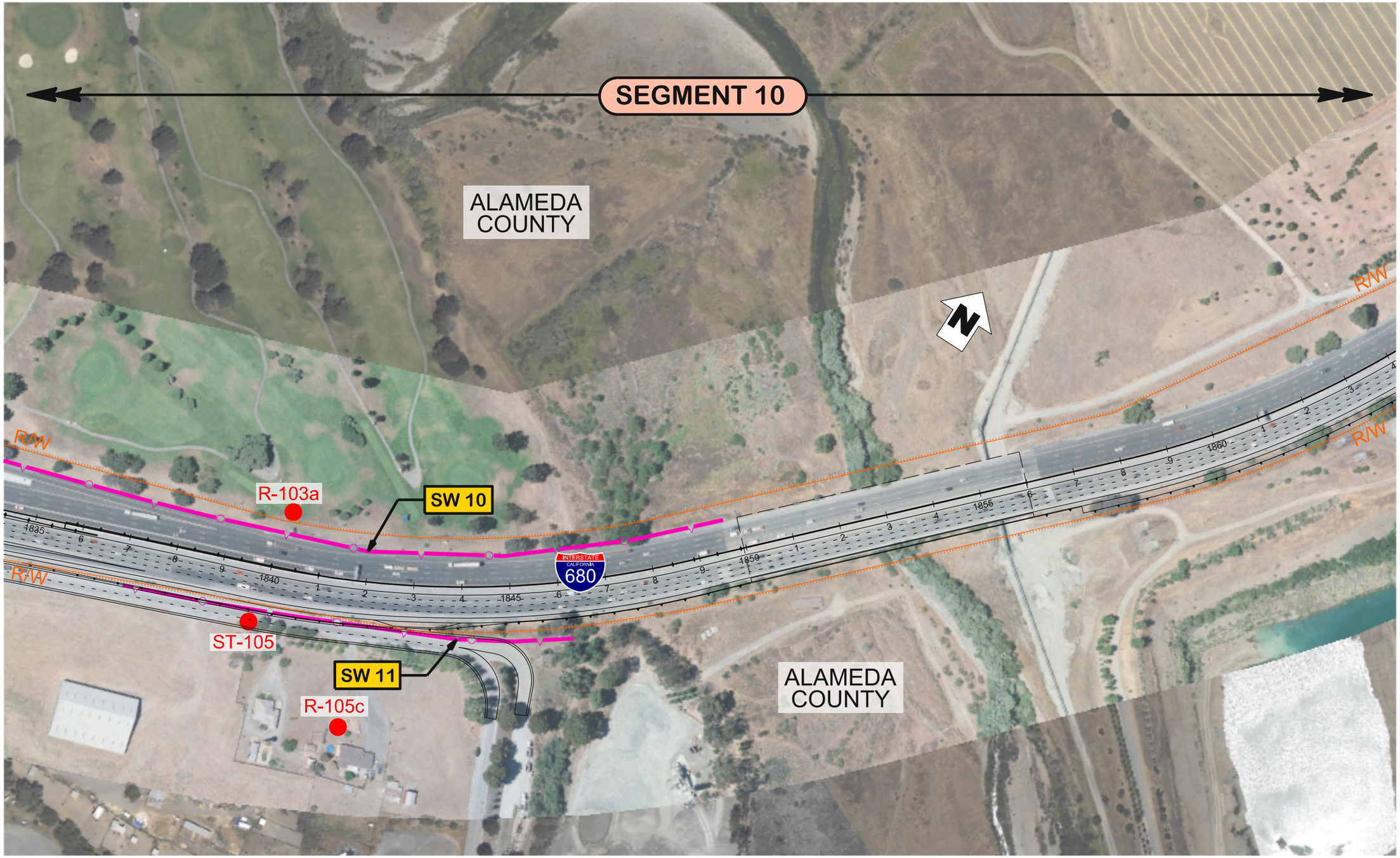

WMH	LEGEND: MODEL RECEPTOR; EXISTING NOISE BARRIER; PROPOSED NOISE BARRIER; SEGMENT X STUDY SEGMENT	500 100 0 200 SCALE: 1" = 500'	DISTRICT 04 / ROUTE 680	TRAFFIC NOISE MODEL	SHEET
		CHARGE UNIT 0000 / PROJECT NUMBER & PHASE 04120004370	COUNTY AND POST MILE SCL M6.5/M9.9 ALA M0.0/R12.4	RECEPTOR & NOISE BARRIER LOCATIONS	27/30

2/10/2014 10:05:45 AM eanjohn

680NBE-NS027.dgn

WMH	LEGEND: MODEL RECEPTOR; EXISTING NOISE BARRIER; PROPOSED NOISE BARRIER; SEGMENT X STUDY SEGMENT	500 100 0 200 SCALE: 1" = 500'	DISTRICT 04	ROUTE 680	TRAFFIC NOISE MODEL	SHEET
		CHARGE UNIT 0000	PROJECT NUMBER & PHASE 04120004370	COUNTY AND POST MILE SCL M6.5/M9.9 ALA M0.0/R12.4	RECEPTOR & NOISE BARRIER LOCATIONS	28/30

H-28

2/10/2014 10:05:49 AM eanjotin

680NBE-NS028.dgn

WMH	LEGEND: MODEL RECEPTOR; EXISTING NOISE BARRIER; PROPOSED NOISE BARRIER; SEGMENT X STUDY SEGMENT	500 100 0 200 SCALE: 1" = 500'	DISTRICT 04 / ROUTE 680	TRAFFIC NOISE MODEL	SHEET
		CHARGE UNIT 0000 / PROJECT NUMBER & PHASE 04120004370 H-29	COUNTY AND POST MILE SCL M6.5/M9.9 ALA M0.0/R12.4	RECEPTOR & NOISE BARRIER LOCATIONS	29/30

2/10/2014 10:05:53 AM eanjorin

680NBE-NS029.dgn

WMH	LEGEND: MODEL RECEPTOR; EXISTING NOISE BARRIER; PROPOSED NOISE BARRIER; SEGMENT X STUDY SEGMENT	500 100 0 200 SCALE: 1" = 500'	DISTRICT 04	ROUTE 680	TRAFFIC NOISE MODEL	SHEET
		CHARGE UNIT 0000	PROJECT NUMBER & PHASE 04120004370 H-30	COUNTY AND POST MILE SCL M6.5/M9.9 ALA M0.0/R12.4	RECEPTOR & NOISE BARRIER LOCATIONS	30/30

2/10/2014 10:05:57 AM eanjorin

680NBE-NS030.dgn