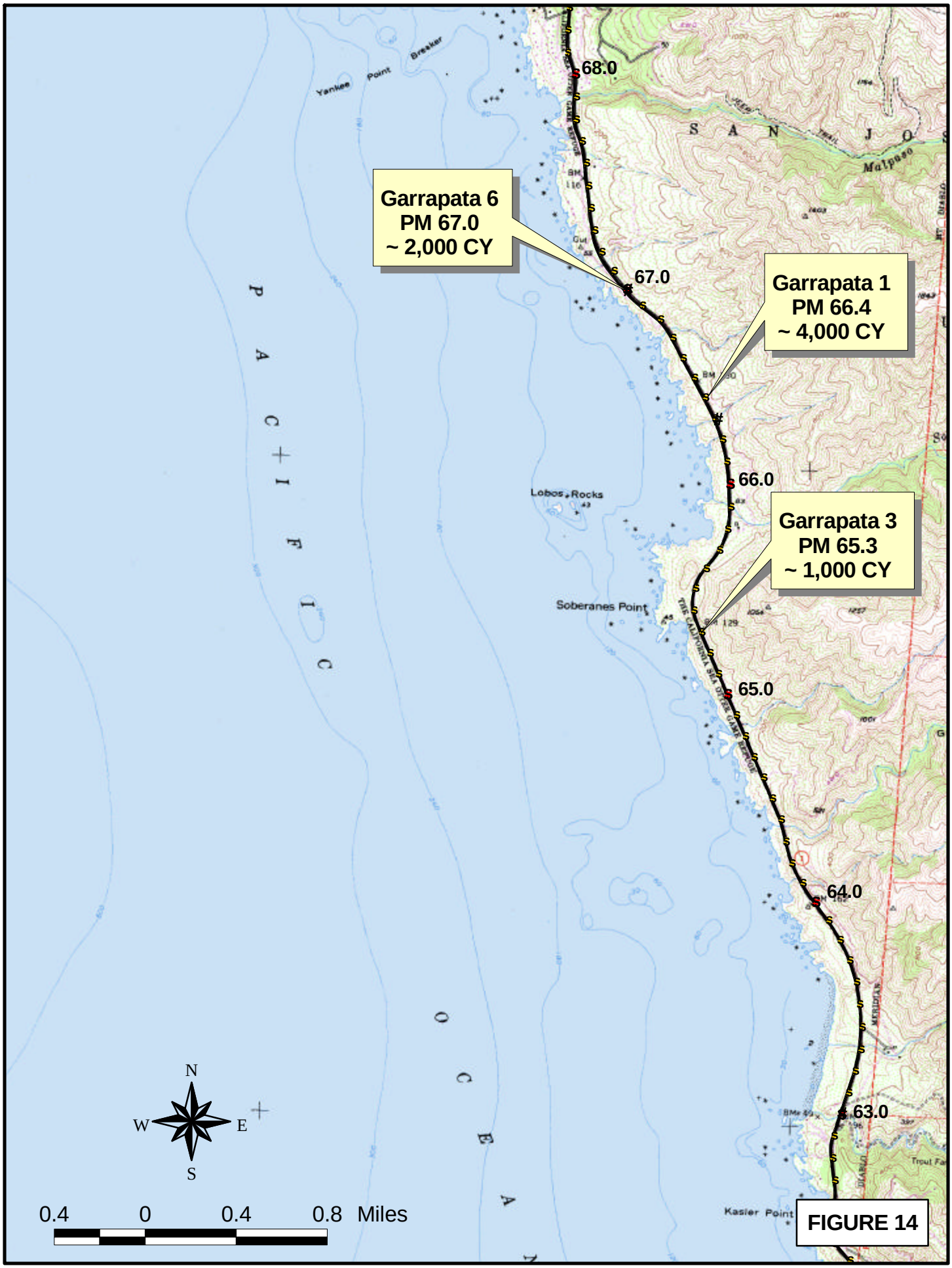
68.0
Garrapata 6
PM 67.0
~ 2,000 CY
67.0
Garrapata 1
PM 66.4
~ 4,000 CY
66.0
Garrapata 3
PM 65.3
~ 1,000 CY
65.0
64.0
63.0
Yankee Point
Breaker
S A N J O
Malpaso
Lobos Rocks
Soberanes Point
P A C I F I C
O C E A N
Kasler Point
N
W
E
S
0.4 0 0.4 0.8 Miles

FIGURE 14

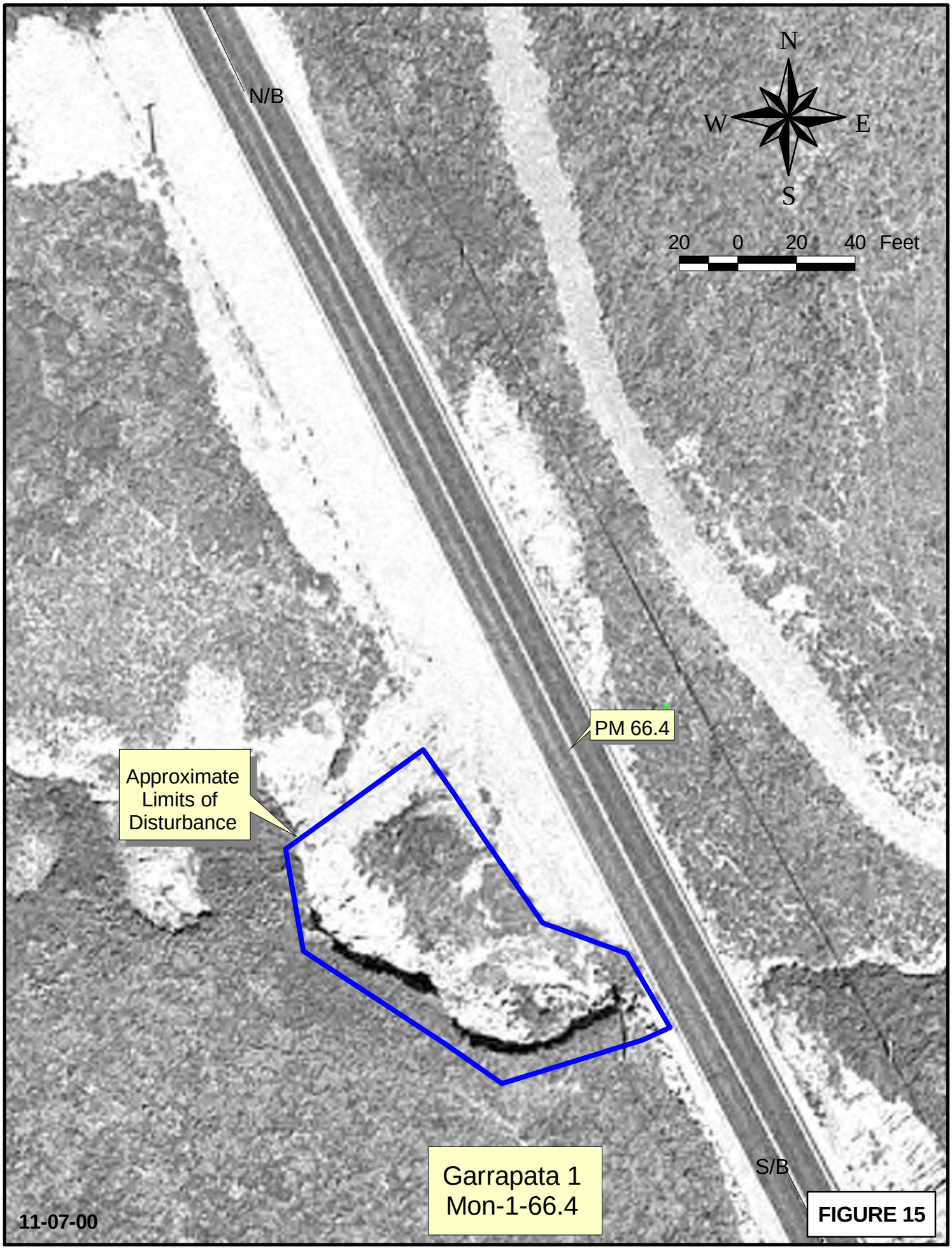
N
W
E
S
20 0 20 40 Feet
N/B
PM 66.4
Approximate Limits of Disturbance
S/B
Garrapata 1
Mon-1-66.4
11-07-00

FIGURE 15

Garrapata 1
Mon-1-66.4 (Looking West)
~4,000 Cubic Yards

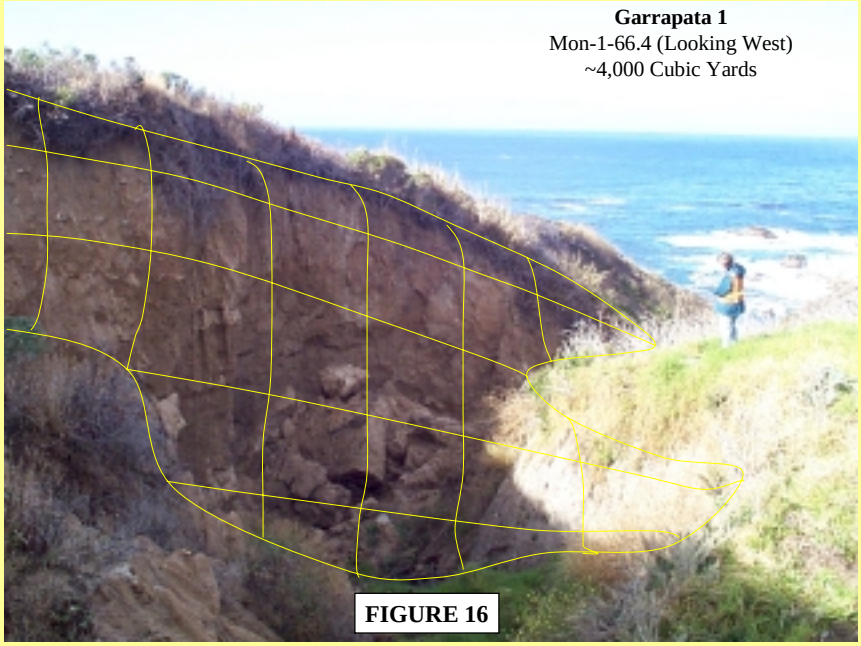
Garrapata 1
Mon-1-66.4 (Looking West)
~4,000 Cubic Yards

FIGURE 16