Appendix C: Suggested Improvement Concepts

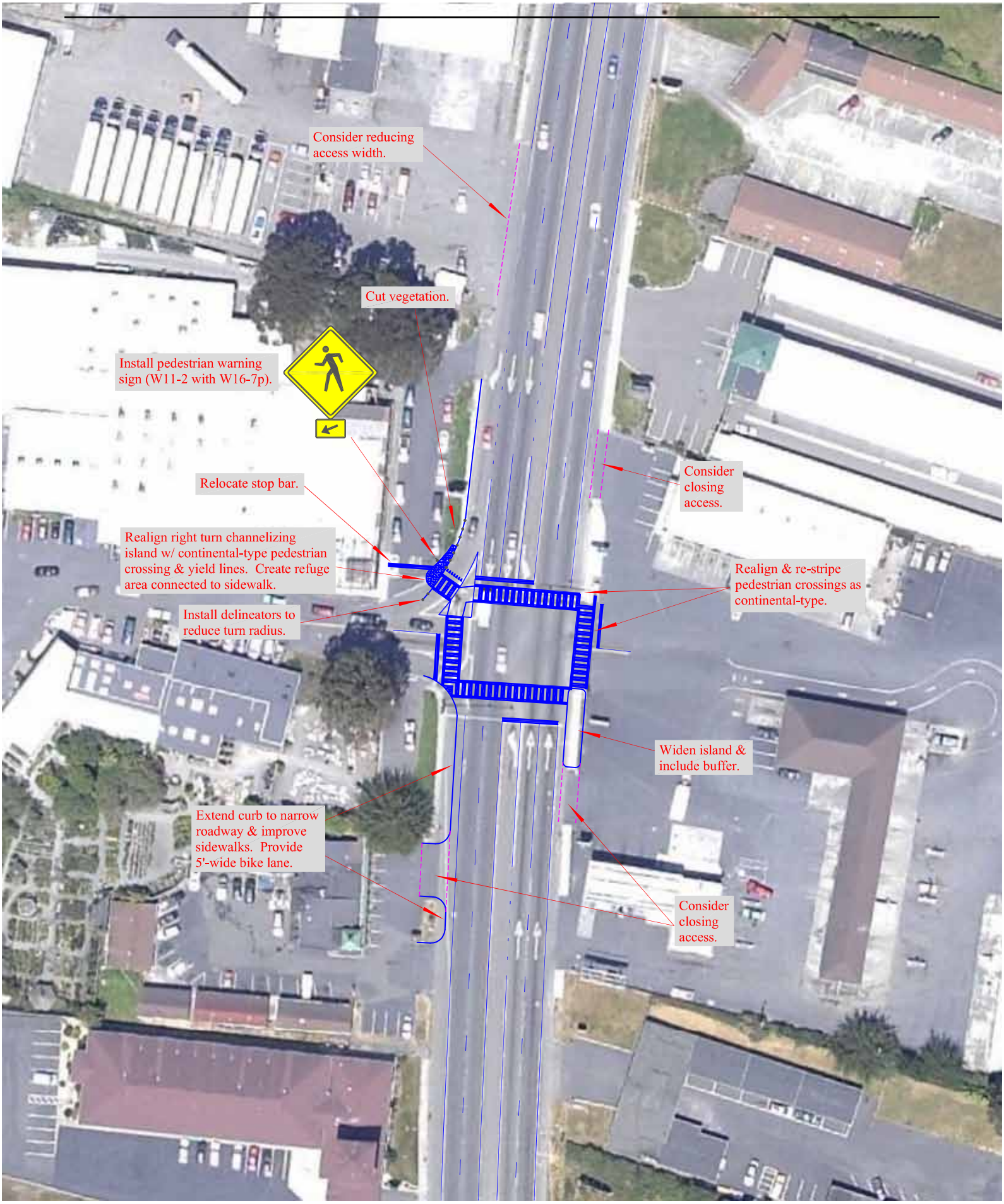
Consider reducing access width.
Cut vegetation.
Install pedestrian warning sign (W11-2 with W16-7p).
Relocate stop bar.
Consider closing access.
Realign right turn channelizing island w/ continental-type pedestrian crossing & yield lines. Create refuge area connected to sidewalk.
Realign & re-stripe pedestrian crossings as continental-type.
Install delineators to reduce turn radius.
Widen island & include buffer.
Extend curb to narrow roadway & improve sidewalks. Provide 5'-wide bike lane.
Consider closing access.

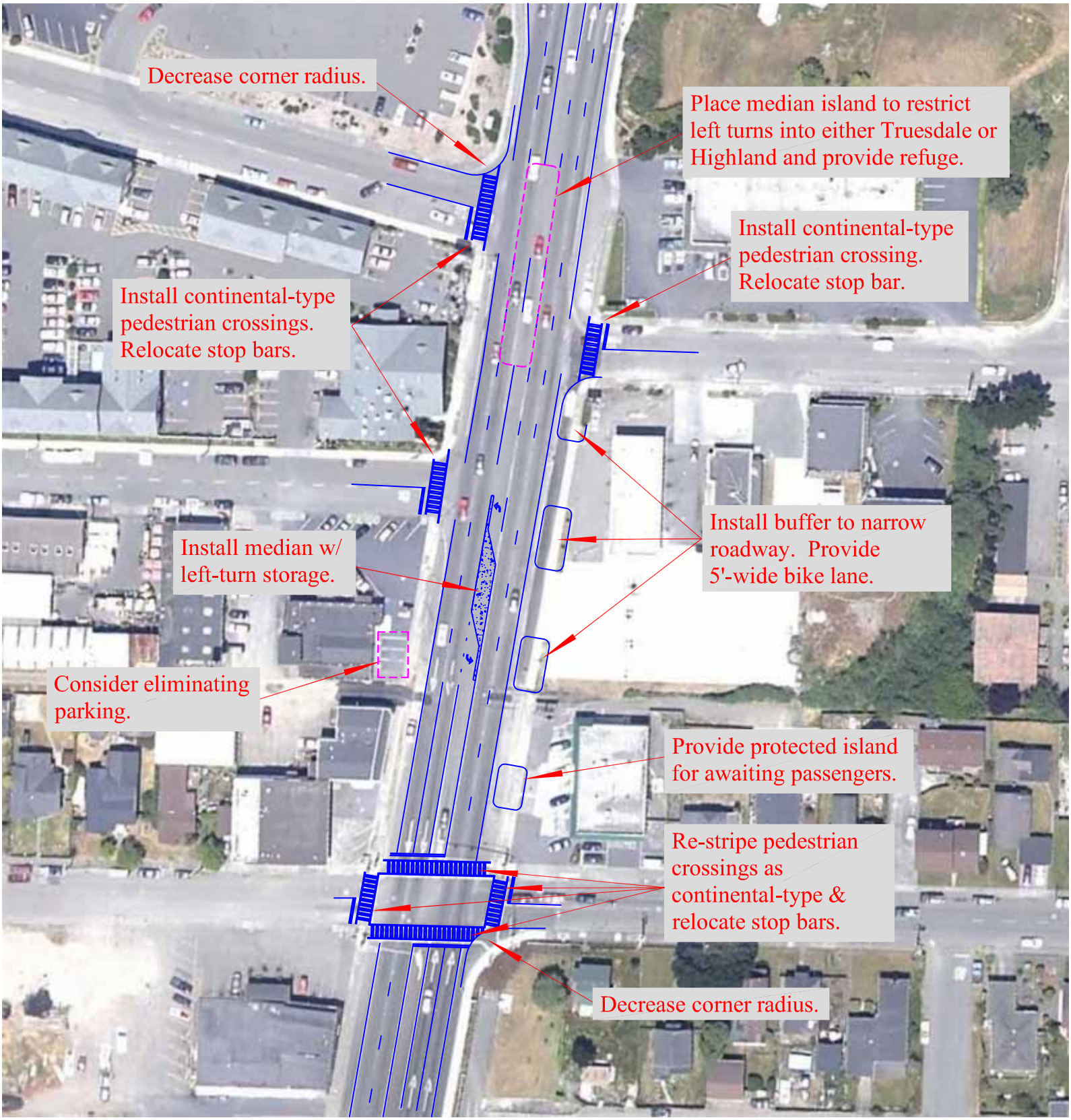
Decrease corner radius.
Place median island to restrict left turns into either Truesdale or Highland and provide refuge.
Install continental-type pedestrian crossing. Relocate stop bar.
Install continental-type pedestrian crossings. Relocate stop bars.
Install buffer to narrow roadway. Provide 5'-wide bike lane.
Install median w/ left-turn storage.
Consider eliminating parking.
Provide protected island for awaiting passengers.
Re-stripe pedestrian crossings as continental-type & relocate stop bars.
Decrease corner radius.