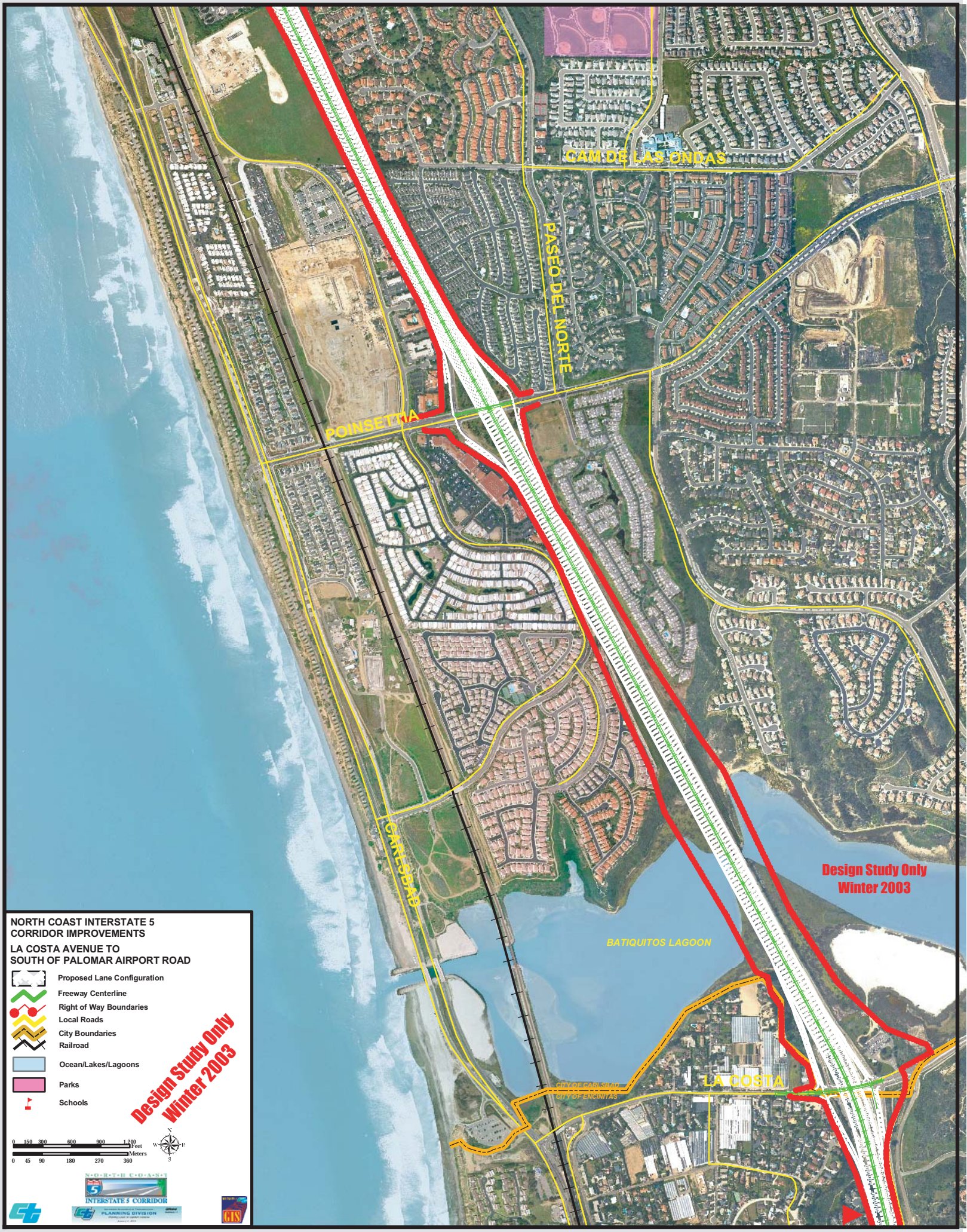
CAM DE LAS ONDAS
PASEO DEL NORTE
POINSETTIA
CARLSBAD
BATIQUITOS LAGOON
LA COSTA
CITY OF CARLSBAD
CITY OF ENCINITAS
Design Study Only
Winter 2003
NORTH COAST INTERSTATE 5
CORRIDOR IMPROVEMENTS
LA COSTA AVENUE TO
SOUTH OF PALOMAR AIRPORT ROAD
Proposed Lane Configuration
Freeway Centerline
Right of Way Boundaries
Local Roads
City Boundaries
Railroad
Ocean/Lakes/Lagoons
Parks
Schools
Design Study Only
Winter 2003
0 150 300 600 900 1,200 Feet
0 45 90 180 270 360 Meters
N
W
E
S
NORTH COAST
INTERSTATE 5 CORRIDOR
PLANNING DIVISION
GIS