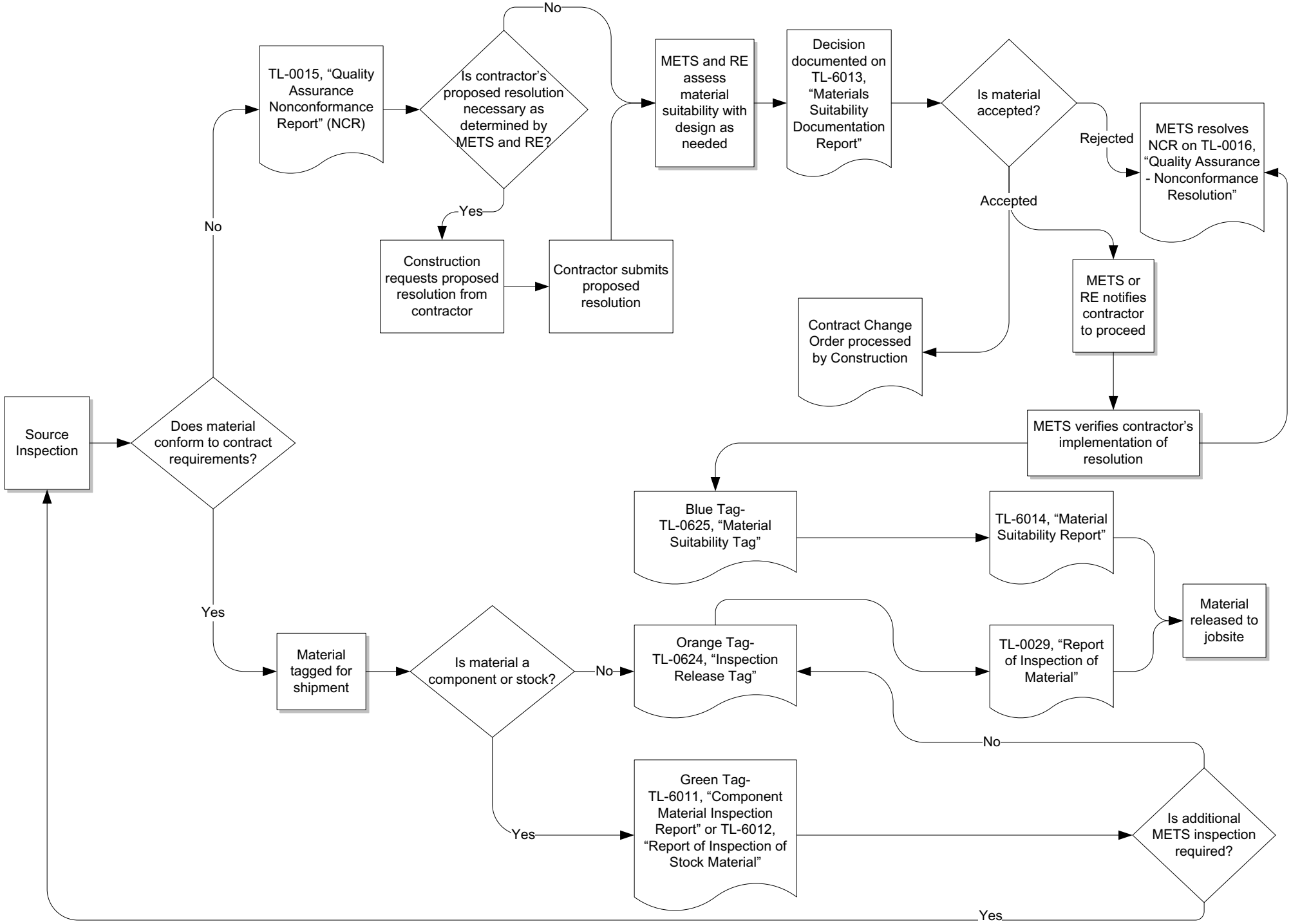"Blue Tag" Procedures