Doyle Drive Contract 3

Activity ID	Activity Description	Orig Dur	Cal ID	Early Start	Early Finish	Total Float
Project Milestones						
980	Contract Award	0	1	23OCT09A		
990	Contract Approval	0	1	24NOV09A		
10000	Notice to Proceed (First Working Day)	0	6	10DEC09A		
10005	Agreed Nonworking Days	20	1	10DEC09A	09JAN10A	
10010	Close N101/S1 Conn Sep	0	6	10JAN10A		
10020	Close Crissy Field	0	1	10JAN10A		
CCMFLOAT	CCM's Float	0	6	20AUG11	19AUG11	0
CMS	Contract Completion (540 Days)	0	6		19AUG11	0
CMS10	Comp of Phase 1 Work (Max. Incentive Days 420)	0	6		12APR11	0
CCMFLOAT	CCM Float On Incentive Milestone	13	6	30MAR11	12APR11	0
CTFLOAT	Caltrans Float	0	6	20AUG11	19AUG11	0
HAMMOCK	Project Duration Hammock (Contract Work Days)	539*	6	10DEC09A	19AUG11	0
INCHAMMO	Project Duration Hammock (Incentive Work Days)	420*	6	10DEC09A	12APR11	0
Contract Administration						
Submittals						
11030	Submit SWPPP	15	1	05NOV09A	20NOV09A	
11040	Submit Dust Control Plan	15	1	05NOV09A	20NOV09A	
11050	Submit Traffic Management/Temp Access Plan	15	1	05NOV09A	20NOV09A	
11060	Submit Excavation & Transportation Plan	15	1	05NOV09A	20NOV09A	
11070	Submit Time Scaled Logic Diagram	5	1	03DEC09A	08DEC09A	
11080	Submit Concrete Mix Design	15	1	16NOV09A	01DEC09A	
11090	Submit Dewatering and Discharge Plan	15	1	30DEC09A	14JAN10A	
11100	Precon Scheduling Conference	1	1	25JAN10A	25JAN10A	
11120	Submit Sound Control Plan	15	1	16NOV09A	04DEC09A	
11130	Submit Lead Compliance Plan	15	1	05NOV09A	20NOV09A	
11140	Notify APCD of NOA Work	14	2	09NOV09A	09NOV09A	
11150	Submit Asbestos Compliance Plan	15	1	05NOV09A	20NOV09A	
11160	Submit CIDH Pile Installation Plan	15	1	30DEC09A	14JAN10A	
11170	Prepare Isolation Casing Drawings	20	1	30DEC09A	14JAN10A	
11180	Submit Casings for Piles	20	1	28JAN10A	18FEB10A	
11190	Submit Post Tensioning	20	1	16APR10	13MAY10	158
11200	Design Excavation Shoring Ruckman Temp Abuts	5	1	30DEC09A	30DEC09A	
11210	Design Excavation Shoring Viaduct 2,5&6 Cols	15	1	04JAN10A	21JAN10A	
11220	Design Excavation Shoring N1/S101 3&4 Cols	10	1	11JAN10A	21JAN10A	
11230	Design Excavation Shoring N101/S1 CCO#7	0	1			
11240	Design Excavation Shoring N101/S1 Stages 3 & 4	15	1	16APR10	06MAY10	52
11300	Design Column Guying Ruckman Temporary	5	1	23DEC09A	28DEC09A	
11310	Design Column Guying Ruckman	5	1	10APR10A	19APR10	9
11320	Design Column Guying Viaduct & N1/S101 Conn	10	1	01FEB10A	11FEB10A	
11400	Design Falsework Ruckman Temporary	10	1	01DEC09A	10DEC09A	
11410	Design Falsework Ruckman Stage 4 & Widen	10	1	08DEC09A	18DEC09A	
11420	Design Falsework Ruckman Stage 6	10	1	16APR10	29APR10	100
11430	Design Falsework N1/S101 Connector	10	1	16APR10	29APR10	150
11440	Design Falsework Presidio Viaduct Frame 1	15	1	15MAR10A	30MAR10A	
11450	Design Falsework Presidio Viaduct Frame 2	15	1	01MAR10A	15MAR10A	
11460	Design Falsework N101/S1 Connector CCO#7	0	1	16APR10	15APR10	94
11470	Design Falsework N101/S1 Connector Stage 3	10	1	16APR10	29APR10	94
11480	Design Falsework N101/S1 Connector Stage 4	10	1	30APR10	13MAY10	133

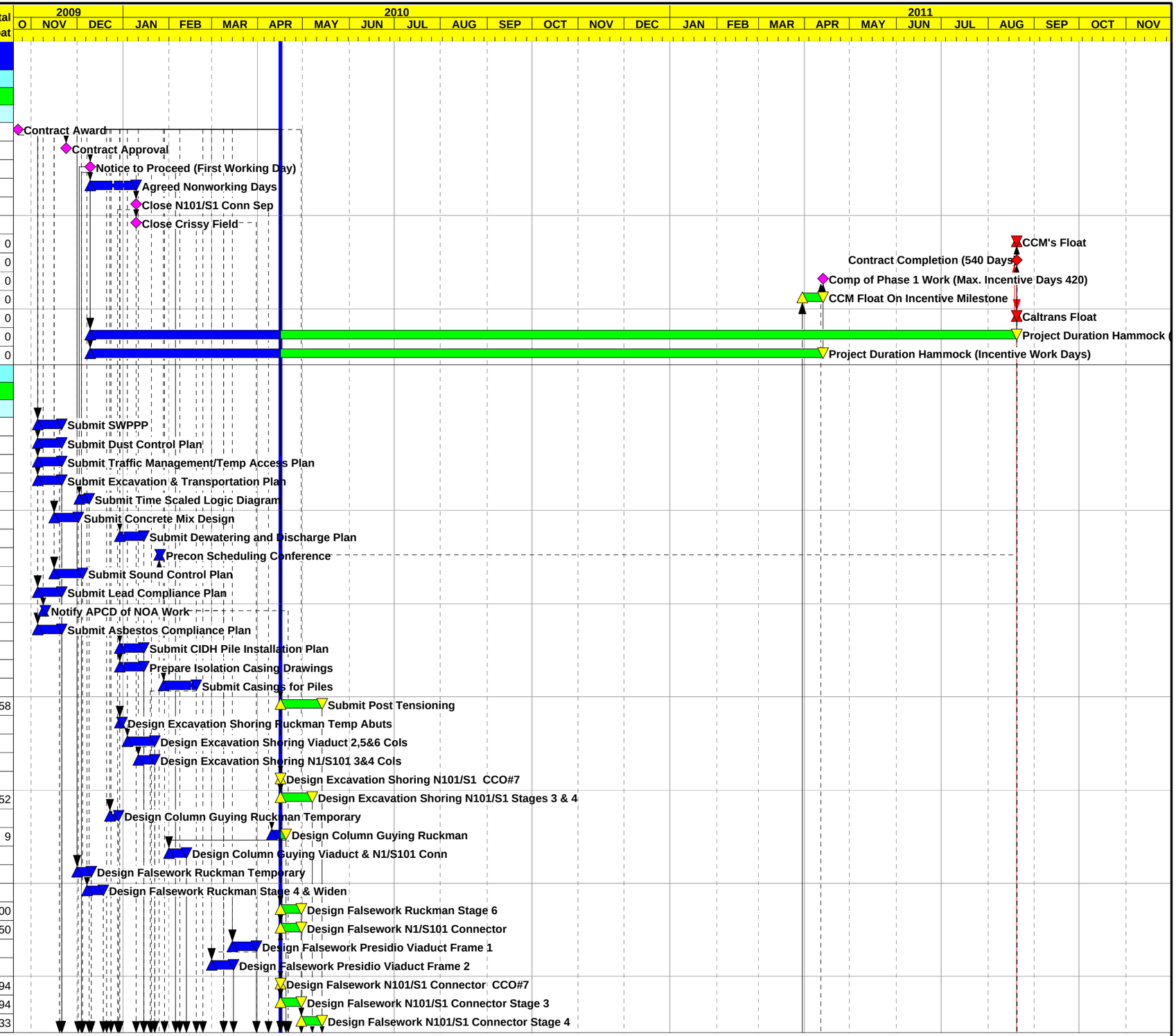

Start Date	23OCT09	Early Bar
Finish Date	19AUG11	Progress Bar
Data Date	16APR10	Critical Activity
Run Date	26MAY10 11:27	

UD02

Sheet 1 of 10

C. C. Myers, Inc.

Doyle Drive Contract 3

Baseline Schedule by Stage Layout

Date	Revision	Checked	Approved

© Primavera Systems, Inc.

Activity ID	Activity Description	Orig Dur	Cal ID	Early Start	Early Finish	Total Float
11500	Prepare WQCP for Pipe Pile Fabrication	15	1	21DEC09A	05JAN10A	
11510	Prepare WQCP for Pipe Pile Installation	15	1	19JAN10A	03FEB10A	
11520	Prepare WQCP for Fin Fabrication	15	1	09MAR10A	24MAR10A	
11610	Prepare Shop Drawings for Steel Fins	25	1	24DEC09A	20JAN10A	
11620	Prepare Shop Drawings for PTFE Bearings	20	1	08FEB10A	01MAR10A	
11630	Prepare Shop Drawings for Seismic Joints	20	1	16APR10	13MAY10	164
11640	Prepare Shop Drawings for Ruckman Widen Plates	10	1	16APR10	29APR10	44
11650	Prepare Shop Drawings for ST-10 Railing	20	1	29JAN10A	18FEB10A	
11700	Prepare Bridge Removal Plan Ruckman Stage 4	10	1	01MAR10A	10MAR10A	
11710	Prepare Bridge Removal Plan Ruckman Stage 6	10	1	16APR10	29APR10	89
11720	Prepare Bridge Removal Plan N1/S101 Connector	10	1	01MAR10A	10MAR10A	
11730	Prepare Bridge Removal Plan N101/S1 CCO#7	9	1	23FEB10A	05MAR10A	
11740	Prepare Bridge Removal Plan N101/S1 Stages 3 & 4	10	1	19FEB10A	05MAR10A	
Approvals						
12030	Review/Approve SWPPP	20	2	20NOV09A	08APR10A	
12040	Review Dust Control Plan	63	2		22JAN10A	
12050	Review/App Traffic Management/Temp Access Plan	20	2	21NOV09A	21DEC09A	
12060	Review/Approve Excavation & Transportation Plan	7	2	21NOV09A	30DEC09A	
12070	Review Time Scaled Logic Diagram	1	2	09DEC09A	16DEC09A	
12080	Review/Approve Concrete Mix Design	5	2	02DEC09A	16DEC09A	
12085	Trial Batch Cure & Breaks	28	2	16DEC09A	14JAN10A	
12090	Review/Approve Dewatering and Discharge Plan	15	2	15JAN10A	22FEB10A	
12120	Review/Approve Sound Control Plan	5	2	05DEC09A	11DEC09A	
12130	Review Lead Compliance Plan	15	2	21NOV09A	22JAN10A	
12150	Review Asbestos Compliance Plan	15	2	21NOV09A	02DEC09A	
12160	Review/Approve CIDH Pile Installation Plan	15	2	15JAN10A	22FEB10A	
12170	Review Isolation Casing Drawings	21	2	15JAN10A	22FEB10A	
12180	Review Casings for Piles	21	2	19JAN10A	22FEB10A	
12190	Review Post Tensioning	21	2	14MAY10	03JUN10	229
12200	Review Excavation Shoring Ruckman Temp Abuts	21	2	30DEC09A	30DEC09A	
12210	Review Excavation Shoring Viaduct 2,5&6 Cols	21	2	22JAN10A	05FEB10A	
12220	Review Excavation Shoring N1/S101 3&4 Cols	21	2	22JAN10A	12MAR10A	
12230	Review Excavation Shoring N101/S1 CCO#7	0	2	16APR10	02MAY10	474
12240	Review Excavation Shoring N101/S1 Stages 3 & 4	21	2	07MAY10	27MAY10	75
12300	Review Column Guying Ruckman Temporary	21	2	29DEC09A	15JAN10A	
12310	Review Column Guying Ruckman	21	3	20APR10	14MAY10	10
12320	Review Column Guying Viaduct & N1/S101 Conn	21	2	12FEB10A	24FEB10A	
12400	Review Falsework Ruckman Temporary	35	2	11DEC09A	23JAN10A	
12410	Review Falsework Ruckman Stage 4 & Widen	35	2	19DEC09A	15FEB10A	
12420	Review Falsework Ruckman Stage 6	35	2	30APR10	03JUN10	144
12430	Review Falsework N1/S101 Connector	35	2	30APR10	03JUN10	217
12440	Review Falsework Presidio Viaduct Frame 1	35	2	31MAR10A	03MAY10	86
12450	Review Falsework Presidio Viaduct Frame 2	35	2	16MAR10A	16APR10	121
12460	Review Falsework N101/S1 Connector CCO#7	0	2	16APR10	15APR10	491
12470	Review Falsework N101/S1 Connector Stage 3	35	2	30APR10	03JUN10	136
12480	Review Falsework N101/S1 Connector Stage 4	35	2	14MAY10	17JUN10	193
12500	Review WQCP for Pipe Pile Fabrication	21	2	06JAN10A	05FEB10A	
12510	Review WQCP for Pipe Pile Installation	21	2	04FEB10A	31MAR10A	
12520	Review WQCP for Fin Fabrication	21	2	25MAR10A	16APR10	102
12610	Review Shop Drawings for Steel Fins	21	2	21JAN10A	16APR10	102
12620	Review Shop Drawings for PTFE Bearings	21	2	02MAR10A	16APR10	123
12630	Review Shop Drawings for Seismic Joints	21	2	14MAY10	03JUN10	237
12640	Review Shop Drawings for Ruckman Widen Plates	21	2	30APR10	20MAY10	63

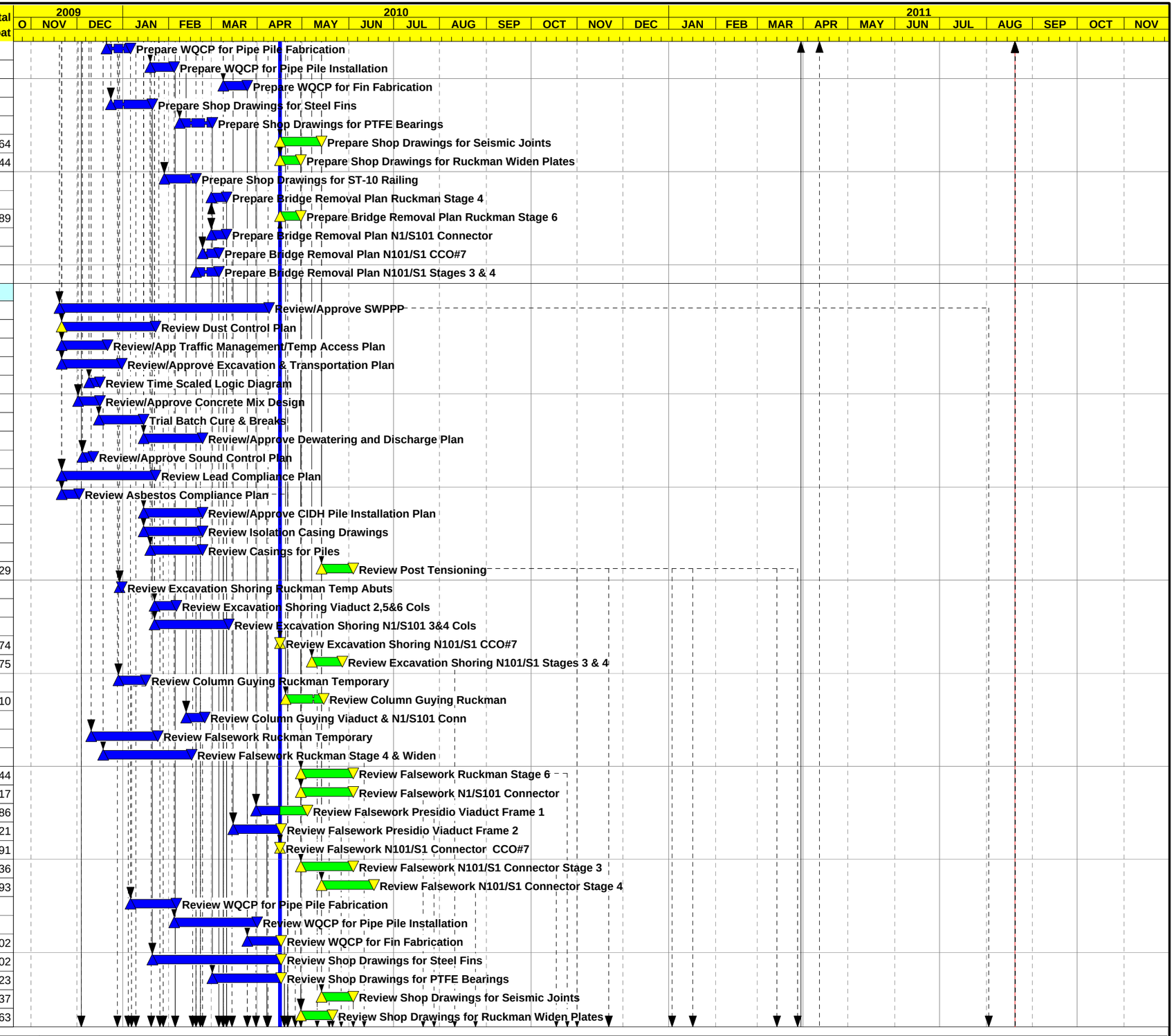

Start Date	23OCT09
Finish Date	19AUG11
Data Date	16APR10
Run Date	26MAY10 11:28

Early Bar
Progress Bar
Critical Activity

© Primavera Systems, Inc.

UD02

Sheet 2 of 10

C. C. Myers, Inc.

Doyle Drive Contract 3

Baseline Schedule by Stage Layout

Date	Revision	Checked	Approved

Activity ID	Activity Description	Orig Dur	Cal ID	Early Start	Early Finish	Total Float
12650	Review Shop Drawings for ST-10 Railing	21	2	19FEB10A	16APR10	30
12700	Review Bridge Removal Plan Ruckman Stage 4	21	2	11MAR10A	26APR10	16
12710	Review Bridge Removal Plan Ruckman Stage 6	21	2	30APR10	20MAY10	126
12720	Review Bridge Removal Plan N1/S101 Connector	21	2	11MAR10A	16APR10	114
12730	Review Bridge Removal Plan N101/S1 CCO#7	0	2	15MAR10A	19MAR10A	
12740	Review Bridge Removal Plan N101/S1 Stages 3 & 4	21	2	06MAR10A	25APR10	93
Fab & Deliver						
13000	Fab & Deliver Casings for Pile	55	1	05FEB10A	20APR10	15
13010	Fabricate Steel Fins	60	1	19APR10	12JUL10	71
13020	Fabricate PTFE Bearings	60	1	19APR10	12JUL10	86
13030	Fabricate Seismic Joints	120	1	04JUN10	23NOV10	165
13040	Fabricate Ruckman Widen Deck Plates	30	1	21MAY10	02JUL10	44
13050	Fabricate ST-10 Railing	60	1	19APR10	12JUL10	20
13060	Fabricate Isolation Casings	30	1	17FEB10A	05APR10A	
Construction						
Stage 1 Phase 1						
Preliminary Work & Traffic Switches						
100010	Install Temp Fence & Implement SWPPP	4	1	28DEC09A	05JAN10A	
100040	Install K-Rail for Stage 1 Phase 1	3	1	11JAN10A	11JAN10A	
100050	Restripe Existing S101/S1 Connector to Two Lanes	2	1	10JAN10A	10JAN10A	
Retaining Walls						
100090	Retaining Wall 4A Hammock	35*	1	21APR10	09JUN10	289
100100	Excavate for Retaining Wall #4A	5	1	21APR10	27APR10	289
100110	FRP Ftg Retaining Wall #4A	15	1	28APR10	18MAY10	289
100120	FRP Retaining Wall #4A	20	1	05MAY10	02JUN10	289
100130	Backfill Retaining Wall #4A	10	1	26MAY10	09JUN10	289
100190	Retaining Wall 3 Hammock	92*	1	09MAR10A	15JUL10	20
100200	Excavate for Retaining Wall #3	5	1	09MAR10A	16MAR10A	
100210	Install CIDH Piles Retaining Wall #3	20	1	07APR10A	19APR10	34
100220	Gamma Gamma Piles Retaining Wall #3	20	1	16APR10	13MAY10	31
100230	FRP Ftg Retaining Wall #3	25	1	23APR10	27MAY10	31
100240	FRP Retaining Wall #3	25	1	07MAY10	11JUN10	31
100250	Backfill Retaining Wall #3	20	1	28MAY10	25JUN10	31
100260	Install ST-10 Railing Retaining Wall #3	3	1	13JUL10	15JUL10	20
100290	Retaining Wall 4 Hammock	109*	1	08MAR10A	06AUG10	137
100300	Excavate for Retaining Wall #4	5	1	08MAR10A	09MAR10A	
100310	Install CIDH Piles Retaining Wall #4	30	1	20APR10	01JUN10	118
100320	Gamma Gamma Piles Retaining Wall #4	30	1	11MAY10	22JUN10	137
100330	FRP Ftg Retaining Wall #4	25	1	02JUN10	06JUL10	137
100340	FRP Retaining Wall #4	25	1	16JUN10	20JUL10	137
100350	Backfill Retaining Wall #4	25	1	30JUN10	03AUG10	137
100360	Install ST-10 Railing Retaining Wall #4	3	1	04AUG10	06AUG10	137
Roadwork						
101100	Const Lincoln Blvd/Promenade&Cowles Realignment	30	1	19FEB10A	01APR10A	
101115	Excavate for Lincoln Realignment	10	1	19FEB10A	05MAR10A	
101120	Construct Multiuse Trail P Line	15	1	10JUN10	30JUN10	289
101200	Place Class 4 Base DOY4 Line 102-105 Portion	5	1	16JUL10	22JUL10	20
101210	Place LCB DOY4 Line 102-105 Portion	10	1	23JUL10	05AUG10	20
101220	Place HMA DOY4 Line 102-105 Portion	3	1	06AUG10	10AUG10	20
101300	Place Class 3 Base DTN Line 102-110	10	1	29JUN10	12JUL10	0
101320	Place HMA DTN Line 102-110	5	1	13JUL10	19JUL10	0
N101/S1 Connector Separation (HOOK)						
105260	CCO#7 Work Eliminate Stage 1 Hook Ramp	1	1	04DEC09A	23JUN10	3

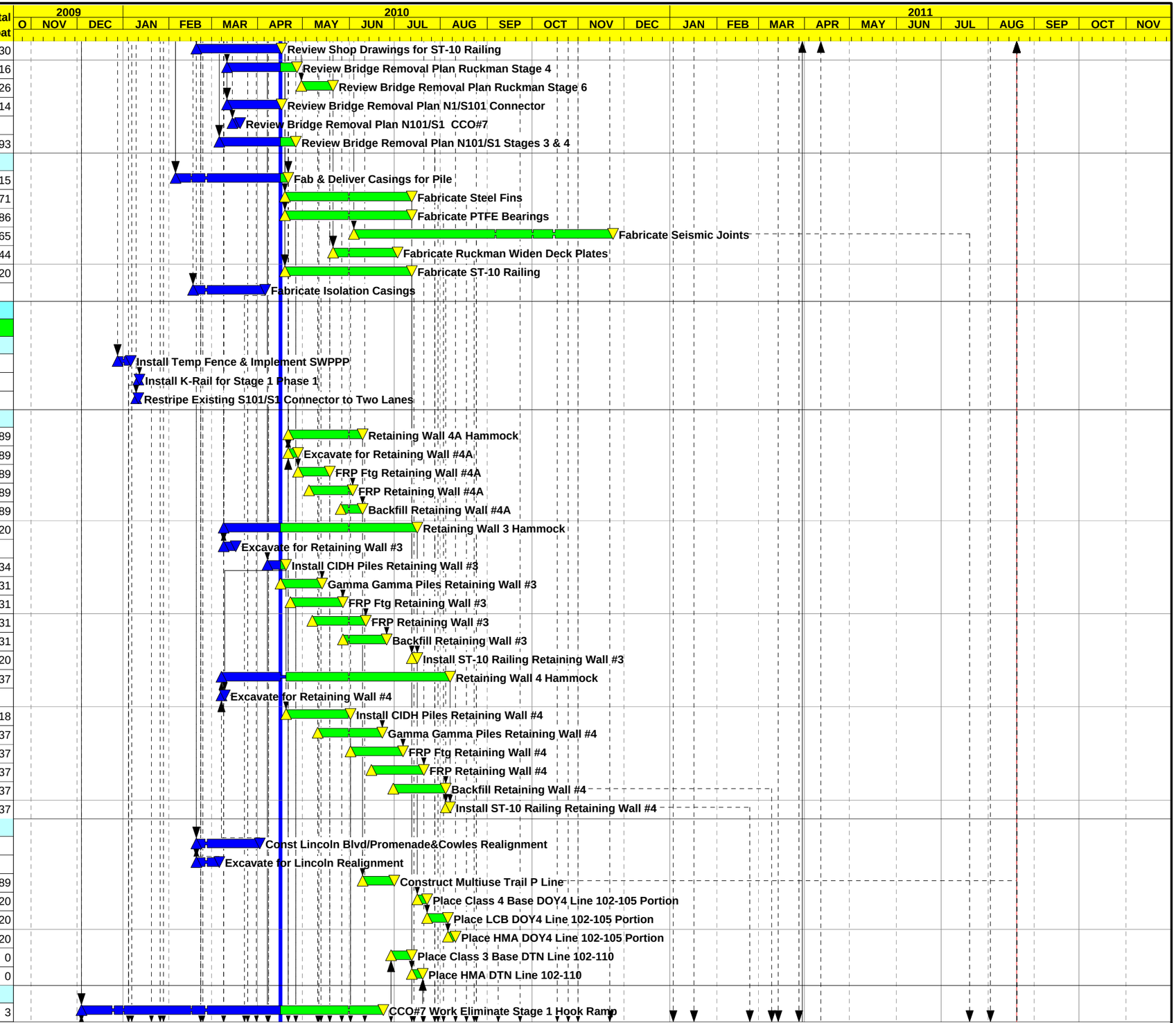

Start Date	23OCT09
Finish Date	19AUG11
Data Date	16APR10
Run Date	26MAY10 11:28

Early Bar
Progress Bar
Critical Activity

© Primavera Systems, Inc.

UD02

Sheet 3 of 10

C. C. Myers, Inc.

Doyle Drive Contract 3

Baseline Schedule by Stage Layout

Date	Revision	Checked	Approved

Activity ID	Activity Description	Orig Dur	Cal ID	Early Start	Early Finish	Total Float
105270	CCO #7 Design Timeframe	70	1	04DEC09A	23MAR10A	
105280	CCO #7 Demo Curb/Drill & Bond Dowel	8	1	26JAN10A	04FEB10A	
105290	CCO #7 FRP Infill Wall	16	1	04FEB10A	26FEB10A	
105300	CCO #7 Cure/Strip Infill Wall	8	1	26FEB10A	09MAR10A	
105310	CCO #7 Remove Chain Link Fence	6	1	24MAR10A	25MAR10A	
105320	CCO #7 Demo Retaining Wall 1A & 1C Partial	5	1	18MAR10A	26MAR10A	
105330	CCO #7 backfill Infill wall	8	1	08MAR10A	16MAR10A	
105335	Install Drainage System 17,18,22,23	13	1	08APR10A	04MAY10	0
105340	CCO #7 Install 12kV Conduit	5	1	05MAY10	11MAY10	0
105350	CCO #7 PGE Switch Over 12kV Line to New Conduit	11	1	12MAY10	26MAY10	0
105355	CCO #7 Demo Sidewalk&Parapet/Back Shoulder w/CL2	11	1	27MAY10	11JUN10	0
105360	CCO #7 Grade & Pave	5	1	14JUN10	18JUN10	0
105365	CCO #7 Supp 1 Stripe	1	1	21JUN10	21JUN10	0
105370	CCO #26 Install Pilons	5	1	22JUN10	28JUN10	0
Presidio Viaduct						
110000	Excavate Presidio Viaduct Abut 1	5	1	23MAR10A	25MAR10A	
110010	Install 24" CIDH Piles for Abutment 1	15	1	31MAR10A	09APR10A	
110020	FRP Abutment 1 & Wingwalls	15	1	13APR10A	06MAY10	58
110030	Excavate Abutment 7	3	1	09MAR10A	16MAR10A	
110035	Install 24" CIDH Abutment 7	15	1	25MAR10A	30MAR10A	
110040	FRP Abutment 7	15	1	31MAR10A	22APR10	80
110050	Install CIDH Pile Bent 2	12	1	26APR10	11MAY10	12
110060	Gamma Gamma Pile Bent 2	20	2	12MAY10	31MAY10	16
110070	Install CIDH Pile Bent 3R	12	1	12APR10A	07MAY10	4
110075	Install CIDH Pile Bent 3L	12	1	12MAY10	27MAY10	15
110080	Gamma Gamma Pile Bent 3R	20	2	08MAY10	27MAY10	6
110085	Gamma Gamma Pile Bent 3L	20	2	28MAY10	16JUN10	28
110090	Install CIDH Piles Bent 4R	12	1	16JUN10	01JUL10	15
110095	Install CIDH Piles Bent 4L	12	1	28MAY10	15JUN10	15
110100	Gamma Gamma Piles Bent 4R	20	2	02JUL10	21JUL10	21
110102	Gamma Gamma Piles Bent 4L	20	2	16JUN10	05JUL10	23
110105	Exc/Shore for Column Bent 2	10	1	16JUN10	29JUN10	1
110110	Complete Pile/FRP Column Bent 2	10	1	30JUN10	13JUL10	1
110115	Install Isolation Casing Bent 2	10	1	14JUL10	27JUL10	1
110120	Complete Pile/FRP Column Bent 3R	10	1	02JUN10	15JUN10	1
110125	Complete Pile/FRP Column Bent 3L	10	1	14JUL10	27JUL10	1
110130	Complete Pile/FRP Columns Bent 4R	10	1	11AUG10	24AUG10	1
110135	Complete Pile/FRP Columns Bent 4L	10	1	28JUL10	10AUG10	1
110140	Install CIDH Pile Bent 5	12	1	30MAR10A	21APR10	4
110160	Gamma Gamma Pile Bent 5	0	2	22APR10	21APR10	6
110165	Install CIDH Pile Bent 6	12	1	08MAR10A	09MAR10A	
110170	Exc/Shore for Column Bent 5	10	1	22APR10	05MAY10	4
110171	FRP Column Bent 5	15	1	11MAY10	01JUN10	1
110172	Install Isolation Casing Bent 5	10	1	02JUN10	15JUN10	53
110173	Exc/Shore for Column Bent 6	10	1	29MAR10A	21APR10	56
110174	FRP Column Bent 6	15	1	22APR10	12MAY10	56
110175	Install Isolation Casing Bent 6	10	1	13MAY10	26MAY10	56
110180	Presidio Viaduct Frame 1 Hammock	302*	1	23MAR10A	27MAY11	48
110182	Erect Falsework Span 1	10	1	28JUL10	10AUG10	1
110184	Erect Falsework Span 2	10	1	11AUG10	24AUG10	1
110186	Erect Falsework Span 3 to hinge	20	1	25AUG10	22SEP10	1
110192	Form Soffit Span 1	5	1	11AUG10	17AUG10	95
110194	Form Soffit Span 2	6	1	25AUG10	01SEP10	75

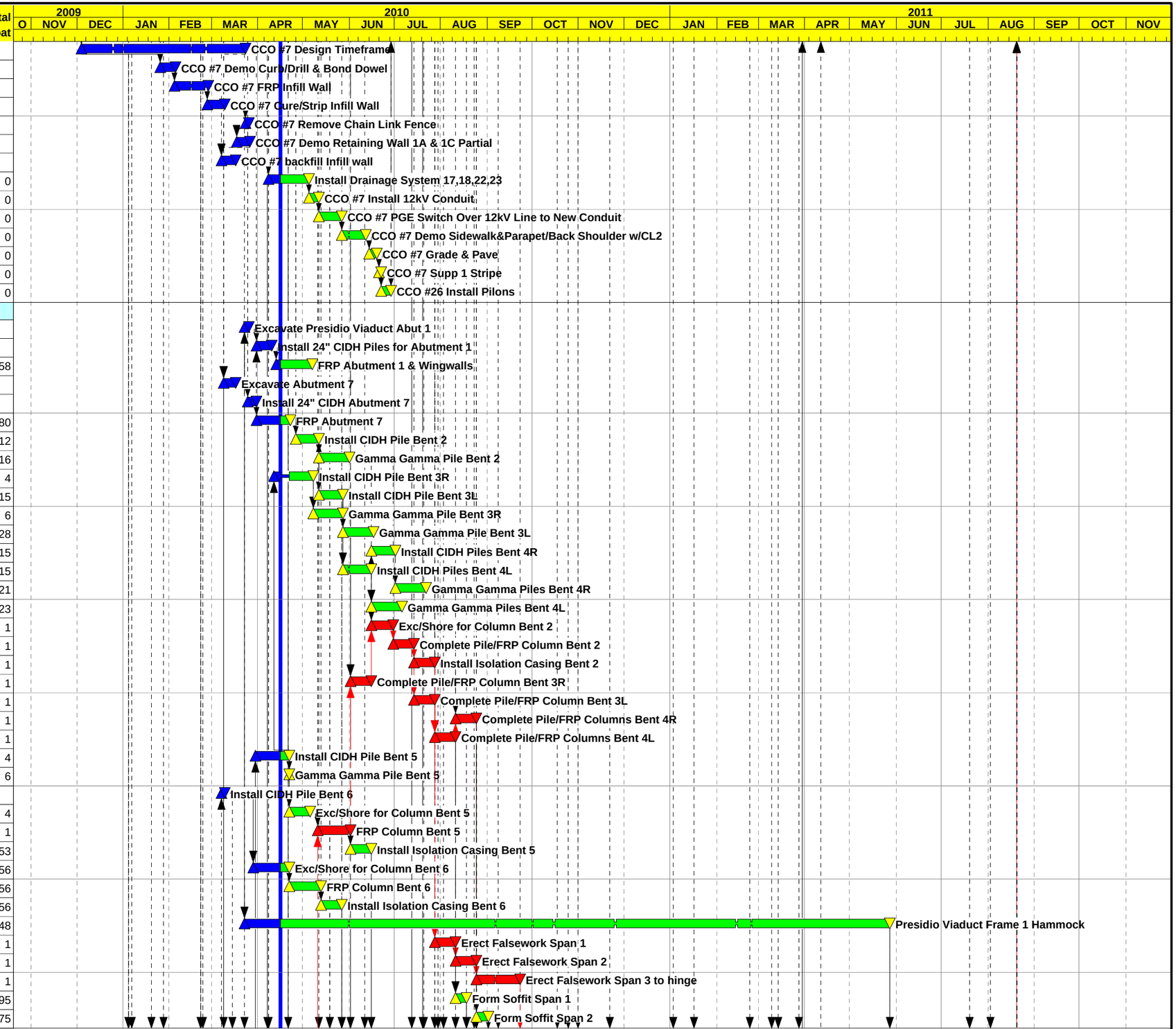

Start Date	23OCT09
Finish Date	19AUG11
Data Date	16APR10
Run Date	26MAY10 11:28

Early Bar
Progress Bar
Critical Activity

© Primavera Systems, Inc.

UD02

Sheet 4 of 10

C. C. Myers, Inc.

Doyle Drive Contract 3

Baseline Schedule by Stage Layout

Date	Revision	Checked	Approved

Activity ID	Activity Description	Orig Dur	Cal ID	Early Start	Early Finish	Total Float
110196	Form Soffit Span 3 to hinge	15	1	23SEP10	14OCT10	1
110202	Install Steel Fins/Exteriors Span 1	5	1	18AUG10	24AUG10	95
110204	Install Steel Fins/Exteriors Span 2	6	1	02SEP10	10SEP10	75
110206	Install Steel Fins/Exteriors Span 3 to hinge	15	1	18OCT10	05NOV10	1
110222	Install Rebar/PT Soffit/Stems Span 1	10	1	25AUG10	08SEP10	95
110224	Install Rebar/PT Soffit/Stems Span 2	12	1	13SEP10	28SEP10	75
110226	Install Rebar/PT Soffit/Stems Span 3 to hinge	20	1	08NOV10	06DEC10	1
110232	Form Stems Span 1	10	1	09SEP10	22SEP10	95
110234	Form Stems Span 2	12	1	29SEP10	18OCT10	75
110236	Form Stems Span 3 to hinge	20	1	07DEC10	03JAN11	1
110242	Pour Stems Span 1	2	1	23SEP10	24SEP10	95
110244	Pour Stems Span 2	2	1	19OCT10	20OCT10	75
110246	Pour Stems Span 3 to hinge	2	1	04JAN11	05JAN11	1
110252	Form Deck Span 1	7	1	27SEP10	06OCT10	95
110254	Form Deck Span 2	9	1	21OCT10	02NOV10	75
110256	Form Deck Span 3 to hinge	18	1	06JAN11	31JAN11	1
110262	Place Rebar Deck Span 1	5	1	07OCT10	13OCT10	95
110264	Place Rebar Deck Span 2	7	1	03NOV10	11NOV10	75
110266	Place Rebar Deck Span 3 to hinge	15	1	01FEB11	22FEB11	1
110274	Pour Deck Span 1 & 2	2	1	12NOV10	15NOV10	75
110276	Pour Deck Span 3 to hinge	5	1	23FEB11	02MAR11	1
110282	Cure Deck Span 1 & 2	10	2	16NOV10	25NOV10	108
110286	Deck Cure Span 3 to hinge	10	2	03MAR11	12MAR11	1
110290	Stress & Grout Transverse PT Frame 1	10	1	14MAR11	25MAR11	0
110292	FRP Transverse PT Closure and Temp Widening F1	15	1	28MAR11	15APR11	48
110294	Strip Exteriors & Dry Finish Frame 1	15	1	11APR11	29APR11	48
110296	Stress Longitudnial & Grout Bridge Frame 1	10	1	28MAR11	08APR11	0
110298	Strip Falsework Frame 1 Except Hinge	20	1	02MAY11	27MAY11	48
110300	Paint Steel Fins Presidio Viaduct & Connector	10	1	31MAY11	13JUN11	48
110400	FRP Lower Hinge SB	20	1	11APR11	06MAY11	0
110405	FRP Upper Hinge SB	20	1	09MAY11	06JUN11	0
110410	Strip Falsework Hinge SB	10	1	20JUL11	02AUG11	13
110415	FRP Backwall at Abut 1	10	1	11APR11	22APR11	78
110420	Backfill Abutment 1	5	1	25APR11	29APR11	78
Ruckman UC Temp Bridge						
111100	Ruckman Temp Bridge Hammock	72*	1	05JAN10A	16APR10	0
111110	Inst Exc Support&Excavate Abut 1 Ruckman Temp Br	3	1	05JAN10A	27JAN10A	
111120	Excavate for Ftgs Bents 2-11 Ruckman Temp Br	3	1	29DEC09A	22FEB10A	
111130	Ins Exc Support&Excavate Abut 12 Ruckman Temp Br	5	1	01FEB10A	03FEB10A	
111140	FRP Abutment 1 & Wingwalls Ruckman Temp Br	12	1	28JAN10A	19FEB10A	
111150	FRP Abutment 12 & Wingwalls Ruckman Temp Br	12	1	08FEB10A	22FEB10A	
111160	FRP Bent 2-11 Ftgs and Columns Ruckman Temp Br	8	1	07JAN10A	04MAR10A	
111170	Install Falsework Ruckman Temp Br	12	1	23FEB10A	19MAR10A	
111172	Approximate Date for Street Closure at Ruckman	0	1	16MAR10A		
111180	Form Soffit Ruckman Temp Br	10	1	09MAR10A	19MAR10A	
111190	Place Rebar Deck Ruckman Temp Br	10	1	15MAR10A	25MAR10A	
111240	Prep&Pour Deck Ruckman Temp Br	3	1	22MAR10A	26MAR10A	
111250	Deck Cure Time Ruckman Temp Br	10	2	27MAR10A	05APR10A	
111260	Release Falsework Ruckman Temp Br	1	1	01APR10A	01APR10A	
111280	Backfill Abutments Ruckman Temp Br	3	1	12APR10A	14APR10A	
111290	Strip Falsework Ruckman Temp Br	5	1	01APR10A	09APR10A	
111292	Approximate Date for Street Closure at Ruckman	0	1	08APR10A		
111310	Install Joint Seal Ruckman Temp Br	1	1	16APR10	16APR10	0

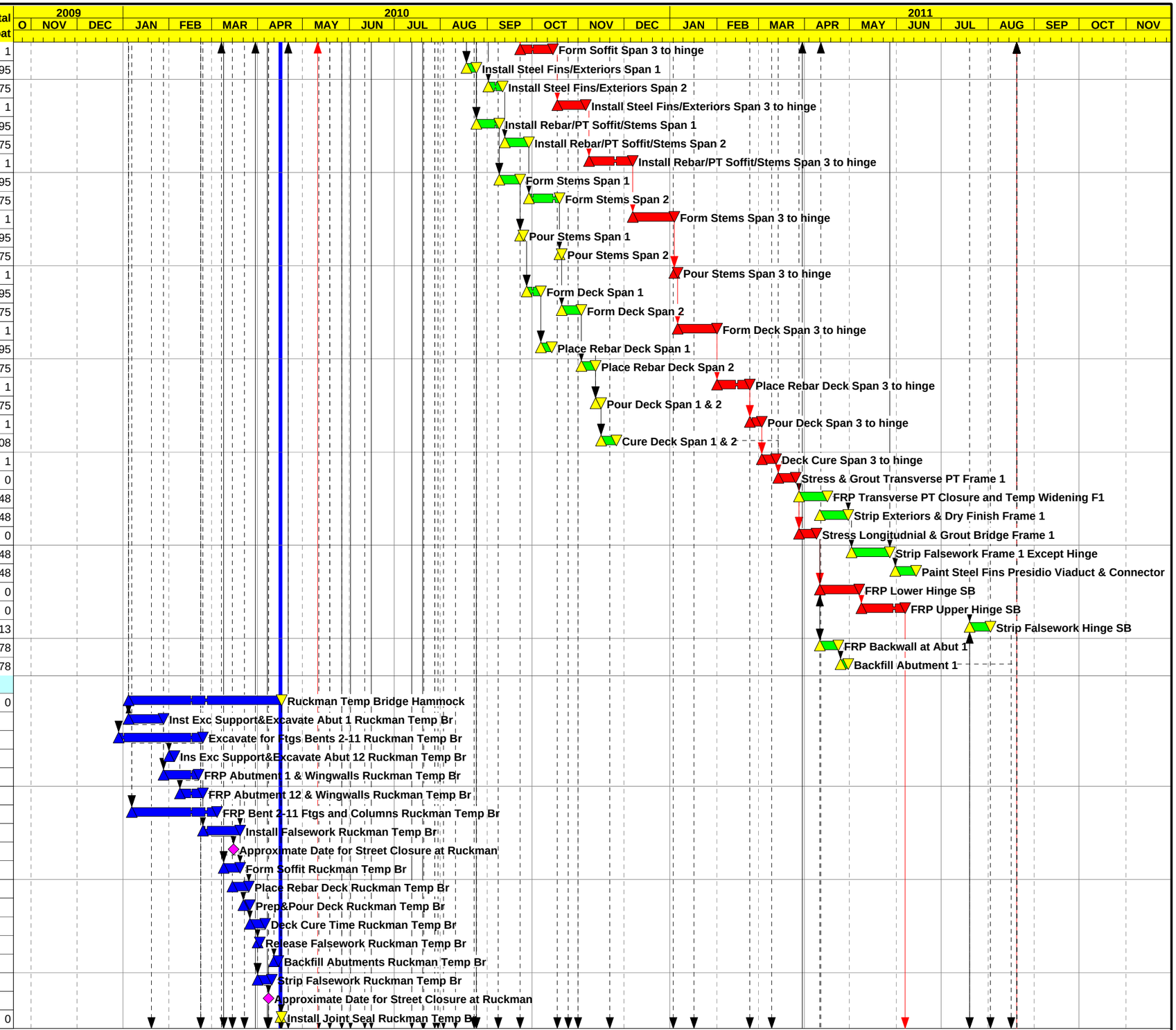

Start Date	23OCT09
Finish Date	19AUG11
Data Date	16APR10
Run Date	26MAY10 11:29

Early Bar
Progress Bar
Critical Activity

© Primavera Systems, Inc.

UD02

Sheet 5 of 10

C. C. Myers, Inc.

Doyle Drive Contract 3

Baseline Schedule by Stage Layout

Date	Revision	Checked	Approved

Activity ID	Activity Description	Orig Dur	Cal ID	Early Start	Early Finish	Total Float
Stage 1 Phase 3						
Preliminary Work & Traffic Switches						
131000	Shift 101 to Stg 1 Ph 3 & SB 1 to Stg 3	6	1	20JUL10	27JUL10	0
131010	Close N1/S101 Connector	1	1	17FEB10A	17FEB10A	
Presidio Viaduct						
110299	Presidio Viaduct Frame 2 Hammock	267*	1	09MAR10A	25MAR11	12
110302	Erect Falsework Span 6	10	1	27MAY10	10JUN10	56
110303	Approximate Date for N1/N101 Full Closures	0	1	04JUN10		308
110304	Erect Falsework Span 5	10	1	16JUN10	29JUN10	53
110305	Approximate Date for Lincoln Full Closures	0	1	21JUN10		297
110306	Erect Falsework Span 4	10	1	25AUG10	08SEP10	13
110312	Form Soffit Span 6	10	1	11JUN10	24JUN10	83
110314	Form Soffit Span 5	10	1	30JUN10	13JUL10	63
110316	Form Soffit Span 4	10	1	09SEP10	22SEP10	13
110322	Install Steel Fins/Exteriors Span 6	15	1	13JUL10	02AUG10	71
110324	Install Steel Fins/Exteriors Span 5	15	1	14JUL10	03AUG10	63
110326	Install Steel Fins/Exteriors Span 4	15	1	23SEP10	14OCT10	13
110332	Install Rebar/PT Soffit/Stems Span 6	10	1	03AUG10	16AUG10	71
110334	Install Rebar/PT Soffit/Stems Span 5	10	1	04AUG10	17AUG10	63
110336	Install Rebar/PT Soffit/Stems Span 4	10	1	18OCT10	29OCT10	13
110342	Form Stems Span 6	15	1	17AUG10	07SEP10	71
110344	Form Stems Span 5	12	1	18AUG10	02SEP10	63
110346	Form Stems Span 4	12	1	01NOV10	16NOV10	13
110352	Pour Stems Span 6	2	1	08SEP10	09SEP10	71
110354	Pour Stems Span 5	2	1	03SEP10	07SEP10	63
110356	Pour Stems Span 4	2	1	17NOV10	18NOV10	13
110362	Form Deck Span 6	5	1	10SEP10	16SEP10	71
110364	Form Deck Span 5	10	1	08SEP10	21SEP10	63
110366	Form Deck Span 4	10	1	19NOV10	03DEC10	13
110372	Place Deck Rebar Span 6	5	1	17SEP10	23SEP10	71
110374	Place Rebar Deck Span 5	10	1	22SEP10	06OCT10	63
110376	Place Rebar Deck Span 4	10	1	06DEC10	17DEC10	13
110380	Prep&Pour Deck Frame 2	2	1	20DEC10	21DEC10	13
110382	Deck Cure Frame 2	10	2	22DEC10	31DEC10	18
110384	Stress & Grout Transverse PT Frame 2	10	1	03JAN11	14JAN11	12
110386	FRP Transverse PT Closure and Temp Widening f2	15	1	17JAN11	04FEB11	12
110388	Strip Exteriors & Dry Finish Frame 2	15	1	27JAN11	17FEB11	12
110390	Stress Longitudnial & Grout Bridge Frame 2	10	1	17JAN11	28JAN11	48
110392	Remove Falsework Frame 2 Except Hinge	25	1	18FEB11	25MAR11	12
110430	Inst Bridge Rail, OH Sign Supports & Lighting F2	15	1	18FEB11	11MAR11	113
N1/S101 Connector						
110460	N1/S101 Connector Hammock	310*	1	02JUN10	19AUG11	0
110470	Install 24" CIDH Piles for Abut 5 N1/S101 Connec	15	1	02JUN10	22JUN10	118
110480	FRP Abutment 5 & Wingwalls N1/S101 Connector	15	1	23JUN10	13JUL10	118
110490	Install CIDH Pile Bent 1- N1/S101 Co	12	1	17MAR10A	23MAR10A	
110495	Gamma Gamma Pile Bent 1- N1/S101 Con	0	2	16APR10	15APR10	5
110500	Install CIDH Pile Bent 2- N1/S101 Co	12	1	15MAR10A	16MAR10A	
110505	Gamma Gamma Pile Bent 2- N1/S101 Con	0	2	16APR10	15APR10	3
110510	Install CIDH Pile Bent 3- N1/S101 Conn	12	1	22FEB10A	25FEB10A	
110520	Install CIDH Pile Bent 4- N1/S101 Conn	12	1	23MAR10A	29MAR10A	
110530	Complete Pile/FRP Column Bent 1- N1/S101 Conn	10	1	20APR10	03MAY10	1
110540	FRP Column Bent 2- N1/S101 Connector	10	1	05APR10A	19APR10	1
110545	Exc/Shore for Column Bent 3	10	1	08MAR10A	07APR10A	

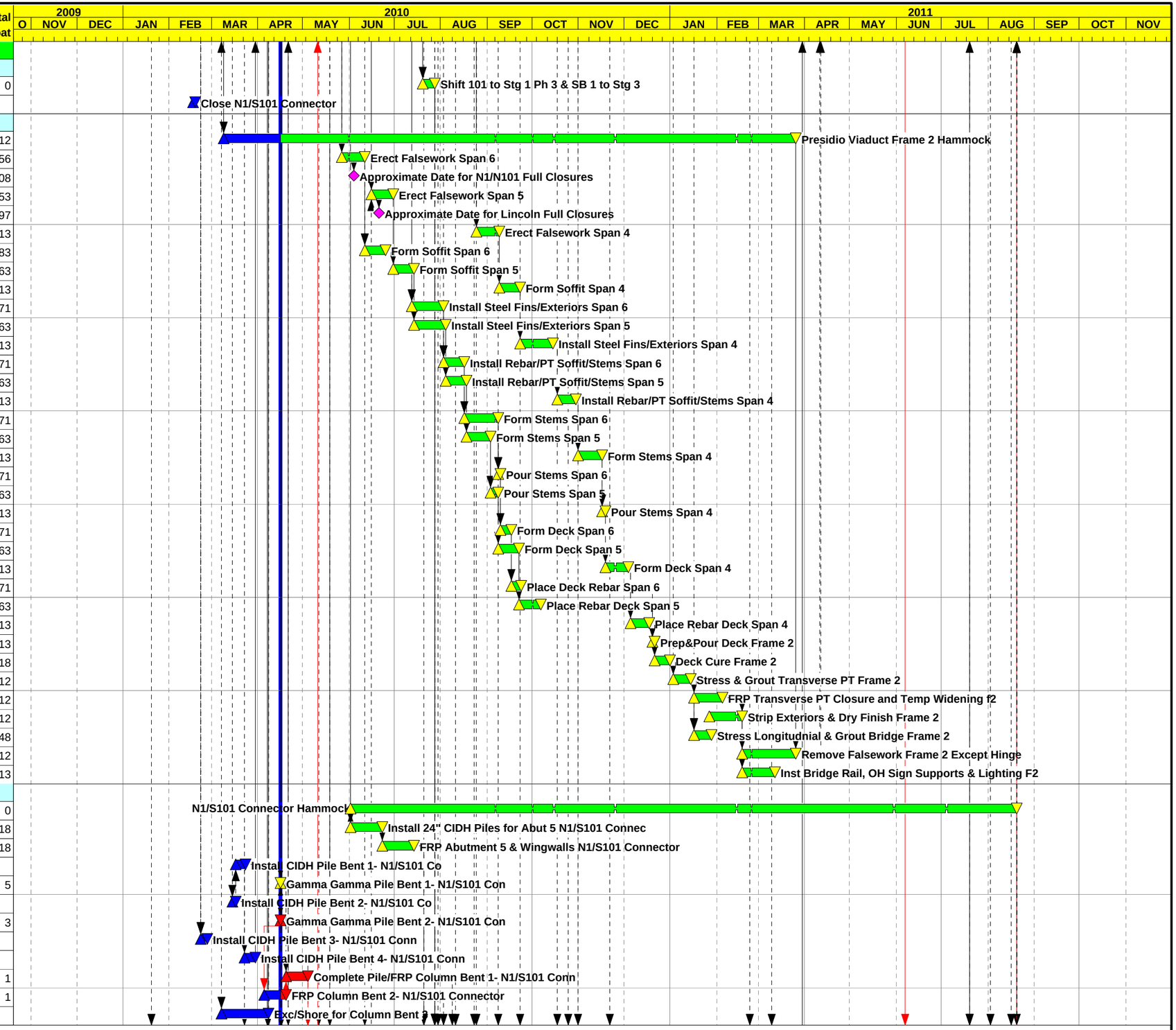

Start Date	23OCT09
Finish Date	19AUG11
Data Date	16APR10
Run Date	26MAY10 11:29

Early Bar
Progress Bar
Critical Activity

© Primavera Systems, Inc.

UD02

Sheet 6 of 10

C. C. Myers, Inc.

Doyle Drive Contract 3

Baseline Schedule by Stage Layout

Date	Revision	Checked	Approved

Activity ID	Activity Description	Orig Dur	Cal ID	Early Start	Early Finish	Total Float
110550	FRP Column Bent 3- N1/S101 Connector	10	1	07APR10A	20APR10	181
110552	Install Isolation Casing Bent 3	5	1	21APR10	27APR10	181
110555	Exc/Shore for Column Bent 4	10	1	16APR10	29APR10	3
110560	FRP Column Bent 4- N1/S101 Connector	5	1	04MAY10	10MAY10	1
110565	Install Isolation Casing Bent 4	5	1	23MAR10A	29MAR10A	
110570	Erect Falsework N1/S101 Span 5	4	1	21JUL10	26JUL10	118
110572	Erect Falsework N1/S101 Span 4	5	1	27JUL10	02AUG10	118
110574	Erect Falsework N1/S101 Span 3	4	1	03AUG10	06AUG10	118
110576	Erect Falsework N1/S101 Span 2	4	1	09AUG10	12AUG10	118
110578	Erect Falsework N1/S101 Span 1	4	1	13AUG10	18AUG10	118
110580	Form Soffit N1/S101 Span 5	3	1	27JUL10	29JUL10	135
110582	Form Soffit N1/S101 Span 4	3	1	03AUG10	05AUG10	130
110584	Form Soffit N1/S101 Span 3	3	1	09AUG10	11AUG10	126
110586	Form Soffit N1/S101 Span 2	3	1	13AUG10	17AUG10	122
110588	Form Soffit N1/S101 Span 1	3	1	19AUG10	23AUG10	118
110590	Install Steel Fins/Exteriors N1/S101 Span 5	5	1	30JUL10	05AUG10	135
110592	Install Steel Fins/Exteriors N1/S101 Span 4	5	1	06AUG10	12AUG10	130
110594	Install Steel Fins/Exteriors N1/S101 Span 3	5	1	12AUG10	18AUG10	126
110596	Install Steel Fins/Exteriors N1/S101 Span 2	5	1	18AUG10	24AUG10	122
110598	Install Steel Fins/Exteriors N1/S101 Span 1	5	1	24AUG10	30AUG10	118
110600	Place Rebar/PT Soffit&Stems N1/S101 Span 5	5	1	06AUG10	12AUG10	135
110602	Place Rebar/PT Soffit/Stems N1/S101 Span 4	5	1	13AUG10	19AUG10	130
110604	Place Rebar/PT Soffit/Stems N1/S101 Span 3	5	1	19AUG10	25AUG10	126
110606	Place Rebar/PT Soffit/Stems N1/S101 Span 2	5	1	25AUG10	31AUG10	122
110608	Place Rebar/PT Soffit/Stems N1/S101 Span 1	5	1	31AUG10	07SEP10	118
110610	Form Stems N1/S101 Connector Span 5	5	1	13AUG10	19AUG10	135
110612	Form Stems N1/S101 Span 4	5	1	20AUG10	26AUG10	130
110614	Form Stems N1/S101 Span 3	5	1	26AUG10	01SEP10	126
110616	Form Stems N1/S101 Span 2	5	1	01SEP10	08SEP10	122
110618	Form Stems N1/S101 Span 1	5	1	08SEP10	14SEP10	118
110620	Pour Soffit & Stems N1/S101 Connector	2	1	15SEP10	16SEP10	118
110630	Form Deck N1/S101 Connector	10	1	17SEP10	30SEP10	118
110640	Place Rebar Deck N1/S101 Connector	10	1	04OCT10	18OCT10	118
110650	Pour Deck N1/S101 Connector	2	1	19OCT10	20OCT10	118
110660	Deck Cure N1/S101 Connector	10	2	21OCT10	30OCT10	169
110670	Stress & Grout Transverse PT N1/S101 Connector	15	1	01NOV10	19NOV10	117
110680	FRP Transverse PT Closure N1/S101 Connector	15	1	22NOV10	13DEC10	140
110690	Strip Exteriors & Dry Finish N1/S101 Connector	15	1	14DEC10	03JAN11	140
110700	Stress Longitudnial & Grout Bridge N1/S101 Conne	15	1	22NOV10	13DEC10	117
110710	FRP Lower Hinge VT	15	1	07JUN11	27JUN11	0
110715	FRP Upper Hinge VT	15	1	28JUN11	19JUL11	0
110720	Remove Falsework N1/S101 Connector & Hinge	20	1	20JUL11	16AUG11	3
110730	FRP Backwall & Approaches Abut 7	15	1	10MAR11	30MAR11	57
110740	Inst Bridge Rail, OH Sign Supports&Lighting Conn	20	1	31MAR11	27APR11	57
110750	Install Seismic Joints	23	1	20JUL11	19AUG11	0
110760	Install Erosion Control	10	1	03AUG11	16AUG11	3
131100	Demo Existing N1/S101 Connector	15	1	19MAY10	09JUN10	57
Stage 2						
Roadwork						
101124	CCO#23 Design & NTP	1	1	20JAN10A	19MAR10A	
101125	CCO#23 Install Additional Drainage on DRB Line	5	1	19MAR10A	02APR10A	
101130	Exc/Fill DRB 60+50 - 66+20	5	1	08APR10A	13APR10A	
101140	Place Class 3 Base DRB 60+50 - 66+20	5	1	14APR10A	16APR10	0

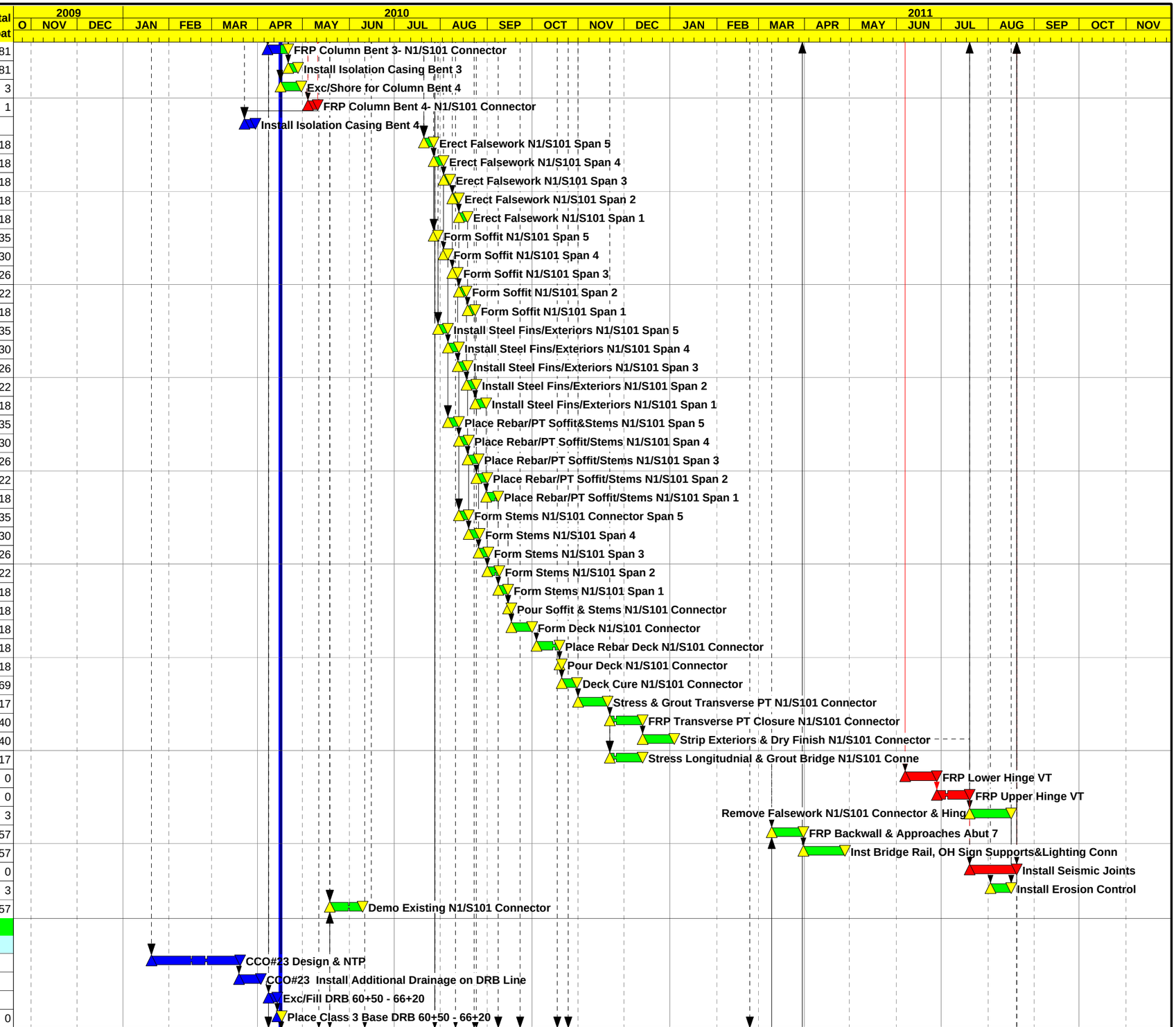

Start Date	23OCT09	Early Bar
Finish Date	19AUG11	Progress Bar
Data Date	16APR10	Critical Activity
Run Date	26MAY10 11:29	

© Primavera Systems, Inc.

UD02

Sheet 7 of 10

C. C. Myers, Inc.

Doyle Drive Contract 3

Baseline Schedule by Stage Layout

Date	Revision	Checked	Approved

Activity ID	Activity Description	Orig Dur	Cal ID	Early Start	Early Finish	Total Float
101150	Place HMA DRB 60+50 - 66+20	1	1	16APR10	16APR10	0
111320	Construct Roadway Tie-in DRB Line	15	3	08APR10A	16APR10	1
Stage 3						
Preliminary Work & Traffic Switches						
111330	Stripe/Shift K-Rail & SB1 Traffic to Temp Br	1	3	17APR10	17APR10	1
Roadwork						
121130	Grade & Place Class 3 Base RD Line	10	1	19APR10	30APR10	1
121140	Place HMA RD Line	5	1	03MAY10	07MAY10	1
202300	Place Class 4 Base DRB Line 51+60 - 61+20	10	1	07DEC10	20DEC10	0
202310	Place LCB DRB Line 51+60 - 61+20	20	1	14DEC10	10JAN11	0
202320	Place HMA DRB Line 51+60 - 61+20	4	1	11JAN11	14JAN11	0
N101/S1 Connector Separation (HOOK)						
201190	N101/S1 Conn Sep Stage 3 Hammock	90*	1	28JUL10	06DEC10	0
202000	Demo Portion Exist Br&Ret Wall N101/S1 Conn Sep	10	1	28JUL10	10AUG10	0
202110	Excavate for Retaining Walls 1C & 2C	10	1	11AUG10	24AUG10	0
202120	FRP Ftg for Retaining Walls 1C & 2C	15	1	25AUG10	15SEP10	0
202130	FRP Ftg for Abutment 1 & 2 Stage 3	10	1	16SEP10	29SEP10	0
202140	FRP Retaining Walls 1C & 2C	25	1	16SEP10	22OCT10	30
202150	FRP Walls Abutment 1 & 2 Stage 3	10	1	30SEP10	14OCT10	0
202190	Install Falsework N101/S1 Conn Sep Stage 3	5	1	18OCT10	22OCT10	0
202200	FRP Deck N101/S1 Conn Sep Stage 3	10	1	25OCT10	05NOV10	0
202210	Backfill Abutments 1 & 2 N101/S1 Conn Sep Stg 3	20	1	08NOV10	06DEC10	0
202220	FRP Approach Slabs N101/S1 Conn Sep Stage 3	15	1	07DEC10	27DEC10	13
202230	Install ST-10 Rail N101/S1 Conn Sep Stage 3	5	1	28DEC10	03JAN11	13
202240	Cure deck N101/S1 Con Sep Stage 3	10	2	06NOV10	15NOV10	59
202250	Strip Falsework N101/S1 Conn Sep Stage 3	5	1	16NOV10	22NOV10	42
Presidio Viaduct						
301100	Const N & S Wing Walls Abut 7 Presdio Viaduct	20	1	18JAN11	15FEB11	57
301110	Backfill Wingwalls & Abutment 7	15	1	16FEB11	09MAR11	57
Stage 4						
Preliminary Work & Traffic Switches						
400010	Shift NB1 Traffic to Stg 4	2	1	10MAY10	11MAY10	1
400020	Shift S101/S1 Traffic to Stage 4	1	1	17JAN11	17JAN11	4
Roadwork						
300200	Place Class 4 Base SB Line 101-105	10	1	18JAN11	31JAN11	4
300210	Place HMA SB Line 101-105	5	1	09FEB11	16FEB11	4
300220	Place CRCP SB Line 101-105	20	1	17FEB11	17MAR11	4
300250	Place CL4 DOY4 95+00 - 97+50 & 102+00 - 107+60	10	1	12MAY10	25MAY10	37
300260	Place LCB DOY4 95+00 - 97+50 & 102+00 - 107+60	20	1	26MAY10	23JUN10	37
300270	Place HMA DOY4 95+00 - 97+50 & 102+00 - 107+60	5	1	24JUN10	30JUN10	37
N101/S1 Connector Separation (HOOK)						
300290	N101/S1 Conn Sep Stage 4 Hammock	35*	1	28JUL10	15SEP10	85
300300	Demo Portion Exist Br &Ret Wall N101/S1 Conn Sep	5	1	28JUL10	03AUG10	85
300310	FRP Ftg for Abutment 1 & 2 Stage 4	5	1	04AUG10	10AUG10	85
300320	FRP Walls Abutment 1 & 2 Stage 4	10	1	11AUG10	24AUG10	85
300340	Install Falsework N101/S1 Conn Sep Stage 4	5	1	25AUG10	31AUG10	85
300350	FRP Deck N101/S1 Conn Sep Stage 4	5	1	01SEP10	08SEP10	85
300360	Backfill Abutments 1 & 2 N101/S1 Conn Sep Stg 4	5	1	09SEP10	15SEP10	85
300370	FRP Approach Slabs N101/S1 Conn Sep Stage 4	15	1	16SEP10	07OCT10	85
300380	Install ST-10 Rail N101/S1 Conn Sep Stage 4	5	1	08OCT10	14OCT10	85
300390	Cure deck N101/S1 Conn Sep Stage 4	10	2	09SEP10	18SEP10	302
300400	Strip Falsework N101/S1 Conn Sep Stage 4	5	1	20SEP10	24SEP10	208
300410	FRP Roadway Slab N101/S1 Conn All Stages	20	1	23NOV10	21DEC10	169

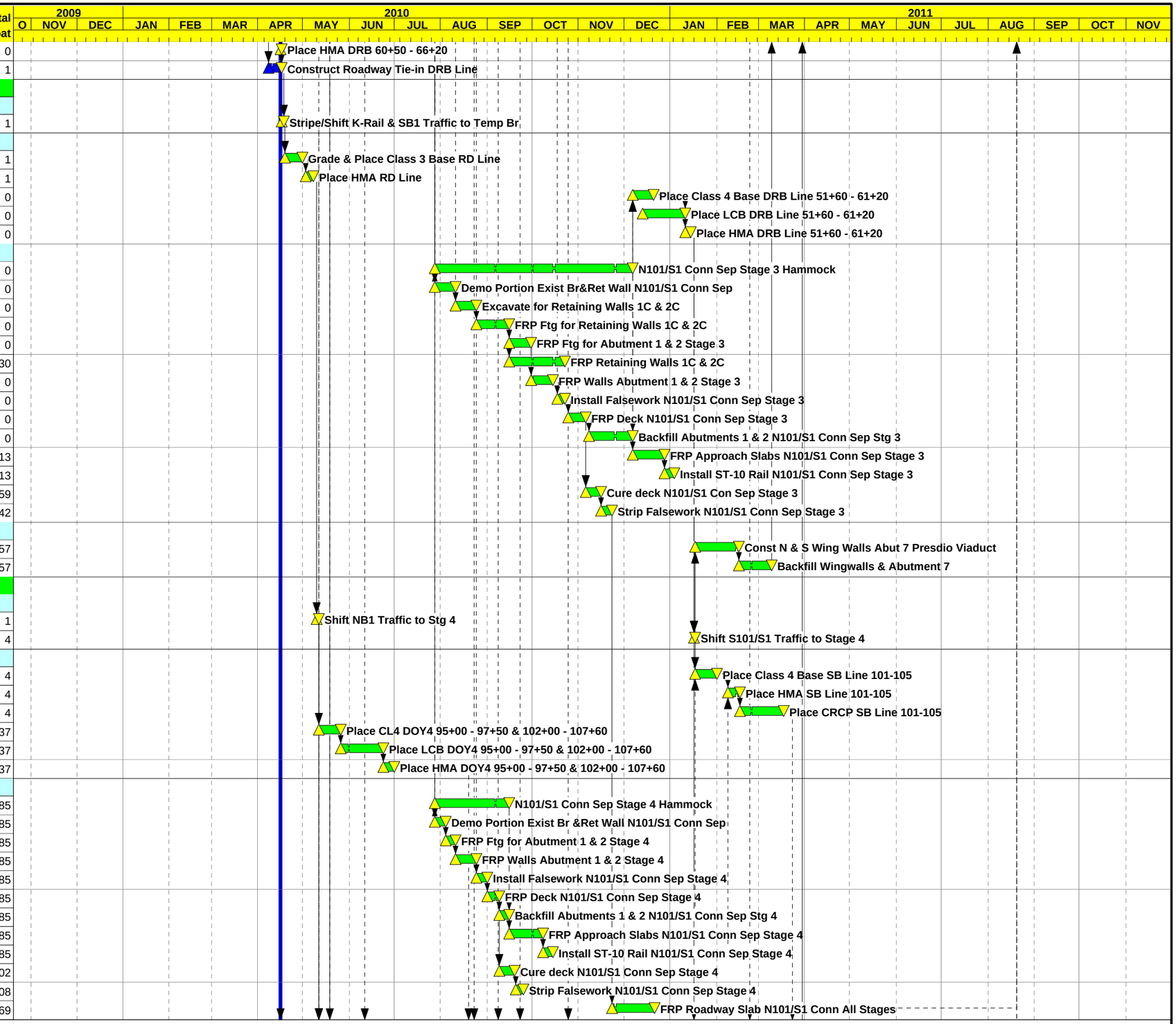

Start Date	23OCT09
Finish Date	19AUG11
Data Date	16APR10
Run Date	26MAY10 11:29

Early Bar
Progress Bar
Critical Activity

© Primavera Systems, Inc.

UD02

Sheet 8 of 10

C. C. Myers, Inc.

Doyle Drive Contract 3

Baseline Schedule by Stage Layout

Date	Revision	Checked	Approved

Activity ID	Activity Description	Orig Dur	Cal ID	Early Start	Early Finish	Total Float
Ruckman Ave UC						
120100	Ruckman Ave UC East Side Stage 4 Hammock	83*	1	12MAY10	07SEP10	1
120105	Demo Existing Ruckman Ave East Side	5	1	12MAY10	18MAY10	1
120110	Inst Exc Sup &Exc Abut 1 & TW1 Ruckman Ave UC	3	1	19MAY10	21MAY10	1
120120	Exc& FRP Ftgs Bents 2-5 & TW2-7 Ruckman Ave UC	20	1	16APR10	13MAY10	9
120130	Inst Exc Support & Exc Abut 6 Ruckman Ave UC	3	1	24MAY10	26MAY10	8
120160	FRP Abutment 1 & Wingwalls Ruckman Ave UC Stg 4	10	1	24MAY10	07JUN10	1
120180	FRP Abutment 6 & Wingwalls Ruckman Ave UC Stg 4	10	1	08JUN10	21JUN10	1
120190	FRP Bent 2-5 & TW2-7 Cols Ruckman Ave UC	18	1	19MAY10	14JUN10	6
120200	Install Falsework Ruckman Ave UC Stg 4	12	1	11JUN10	28JUN10	1
120202	Approximate Date for Street Closure at Ruckman	0	1	16JUN10		5
120210	Form Soffit & Exteriors Ruckman Ave UC Stg 4	12	1	22JUN10	07JUL10	1
120220	Place Rebar Soffit & Stems Ruckman Stg 4	12	1	28JUN10	13JUL10	1
120230	Form Stems Ruckman Ave UC Stg 4	10	1	06JUL10	19JUL10	1
120240	Prep & Pour Soffit & Stems Ruckman Ave UC Stg 4	2	1	20JUL10	21JUL10	1
120250	Form Deck Ruckman Ave UC Stg 4	10	1	22JUL10	04AUG10	1
120260	Place Rebar Deck & TW Deck Ruckman Ave UC	8	1	29JUL10	09AUG10	1
120270	Prep&Pour Deck & TW Deck Ruckman Ave UC	2	1	10AUG10	11AUG10	1
120280	Deck Cure Time Ruckman Ave UC Stg 4	10	2	12AUG10	21AUG10	12
120290	Install Temp Bridge Decking to TW Br	3	1	23AUG10	25AUG10	9
120300	Release Falsework Ruckman Ave UC Stg 4	1	1	23AUG10	23AUG10	37
120310	FRP Backwall Ruckman Ave UC Stg 4	3	1	12AUG10	16AUG10	1
120320	Backfill Abutments Ruckman Ave UC Stg 4	3	1	17AUG10	19AUG10	1
120330	Strip Falsework Ruckman Ave UC Stg 4	5	1	24AUG10	30AUG10	37
120332	Approximate Date for Street Closure at Ruckman	0	1	26AUG10		249
120340	FRP Approaches Ruckman Ave UC Stg 4	8	1	20AUG10	31AUG10	1
120350	Install Joint Seal Ruckman Stg 4	4	1	01SEP10	07SEP10	1
Stage 5						
Preliminary Work & Traffic Switches						
120360	Shift NB Rt 1 East Side Ruckman to Stg 5	2	3	08SEP10	09SEP10	1
Roadwork						
120365	Construct Roadway Tie-ins DOY5/TP	10	3	10SEP10	21SEP10	1
Stage 6						
Preliminary Work & Traffic Switches						
120370	Shift SB Rt 1 to East (Single Lane) Stg 6	1	3	22SEP10	22SEP10	1
Ruckman Ave UC						
210000	Ruckman Ave UC Stage 6 Hammock	93*	1	23SEP10	03FEB11	32
210100	Demo Existing Ruckman Ave East Side & Temp Bridg	5	1	23SEP10	29SEP10	1
210110	Inst Exc Support &Excavate Abut 1 Ruckman Ave UC	3	1	30SEP10	05OCT10	1
210120	Exc & FRP Ftgs Bents 2-5 Ruckman Ave UC	15	1	14MAY10	04JUN10	85
210130	Inst Exc Support &Excavate Abut 6 Ruckman Ave UC	3	1	06OCT10	08OCT10	8
210160	FRP Abutment 1 & Wingwalls Ruckman Ave UC Stg 6	10	1	06OCT10	20OCT10	1
210180	FRP Abutment 6 & Wingwalls Ruckman Ave UC Stg 6	10	1	21OCT10	03NOV10	1
210190	FRP Bent 2-5 Columns Ruckman Ave UC	15	1	30SEP10	22OCT10	3
210200	Install Falsework Ruckman Ave UC Stg 6	12	1	25OCT10	09NOV10	1
210202	Approximate Date for Street Closure at Ruckman	0	1	28OCT10		2
210210	Form Soffit & Exteriors Ruckman Ave UC Stg 6	12	1	29OCT10	15NOV10	1
210220	Place Rebar Soffit & Stems Ruckman Stg 6	12	1	04NOV10	19NOV10	1
210230	Form Stems Ruckman Ave UC Stg 6	10	1	12NOV10	26NOV10	1
210240	Prep & Pour Soffit & Stems Ruckman Ave UC Stg 6	2	1	29NOV10	30NOV10	1
210250	Form Deck Ruckman Ave UC Stg 6	10	1	01DEC10	14DEC10	1
210255	Install Storm Drain in Soffit Ruckman Ave UC	5	1	01DEC10	07DEC10	1
210260	Place Rebar Deck Ruckman Ave UC Stg 6	8	1	08DEC10	17DEC10	1

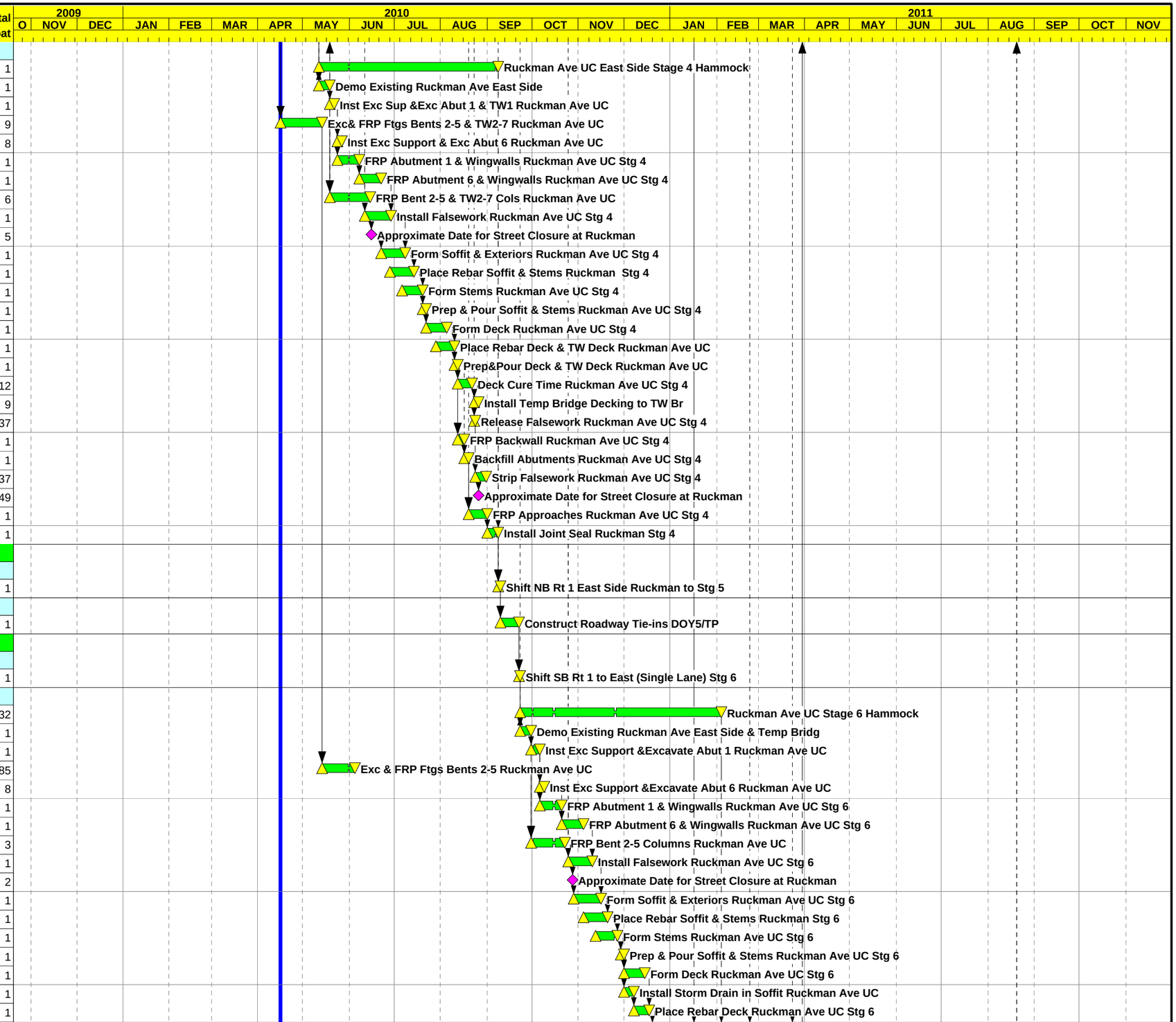

Start Date	23OCT09
Finish Date	19AUG11
Data Date	16APR10
Run Date	26MAY10 11:29

Early Bar
Progress Bar
Critical Activity

© Primavera Systems, Inc.

UD02

Sheet 9 of 10

C. C. Myers, Inc.

Doyle Drive Contract 3

Baseline Schedule by Stage Layout

Date	Revision	Checked	Approved

Activity ID	Activity Description	Orig Dur	Cal ID	Early Start	Early Finish	Total Float
210270	Prep&Pour Deck Ruckman Ave UC Stg 6	2	1	20DEC10	21DEC10	1
210280	Deck Cure Time Ruckman Ave UC Stg 6	10	2	22DEC10	31DEC10	13
210295	Waiting Time for Falsework Release	28	2	22DEC10	18JAN11	42
210300	Release Falsework Ruckman Ave UC Stg 6	1	1	19JAN11	19JAN11	28
210305	Waiting Time for Closure Pour	14	2	20JAN11	02FEB11	48
210307	FRP Closure Pour Ruckman Ave UC	1	1	03FEB11	03FEB11	32
210310	FRP Backwall Ruckman Ave UC Stg 6	3	1	22DEC10	24DEC10	1
210320	Backfill Abutments Ruckman Ave UC Stg 6	5	1	27DEC10	31DEC10	1
210330	Strip Falsework Ruckman Ave UC Stg 6	5	1	20JAN11	26JAN11	28
210332	Approximate Date for Street Closure at Ruckman	0	1	24JAN11		146
210340	FRP Approaches Ruckman Ave UC Stg 6	8	1	03JAN11	12JAN11	1
210350	Install Joint Seal Ruckman Ave UC Stg 6	3	1	13JAN11	17JAN11	1
210360	Install ST-10 Railing & Remove K-Rail	2	1	14JAN11	17JAN11	1
210370	Demo Temp Widening Ruckman Ave UC	5	1	27JAN11	02FEB11	28
210380	Install ST-10 Railing Ruckman East side	5	1	03FEB11	09FEB11	28
Stage 7						
Preliminary Work & Traffic Switches						
300100	Shift SB1 Trafic to Stage 7	2	1	17JAN11	18JAN11	0
300110	Shift NB1 Traffic to Stage 7	1	1	18JAN11	18JAN11	34
Retaining Walls						
700090	Retaining Wall 3A Hammock	31*	1	19JAN11	04MAR11	13
700100	Excavate for Retaining Wall #3A	4	1	19JAN11	24JAN11	0
700110	FRP Ftg Retaining Wall #3A	12	1	25JAN11	09FEB11	0
700120	FRP Retaining Wall #3A	15	1	01FEB11	22FEB11	0
700130	Backfill Retaining Wall #3A	10	1	15FEB11	01MAR11	0
700140	Install ST-10 Railing Retaining Wall #3A	3	1	02MAR11	04MAR11	13
Roadwork						
701200	Place Class 4 Base DOY4 Line 102-105	5	1	23FEB11	02MAR11	0
701210	Place LCB DOY4 Line 102-105	10	1	03MAR11	16MAR11	0
701220	Place HMA DOY4 Line 102-105	2	1	17MAR11	18MAR11	0
701230	FRP Barrier DOY4 Line 102-105	3	1	21MAR11	23MAR11	0
701300	Place Class 4 Base DOY5 Line 99-103	4	1	02MAR11	07MAR11	0
701310	Place LCB DOY5 Line 99-103	10	1	08MAR11	21MAR11	0
701320	Place HMA DOY5 Line 99-103	2	1	22MAR11	23MAR11	0
Final Alignment						
Preliminary Work & Traffic Switches						
810000	Final Striping Signage & Open All Lanes	4	1	24MAR11	29MAR11	0

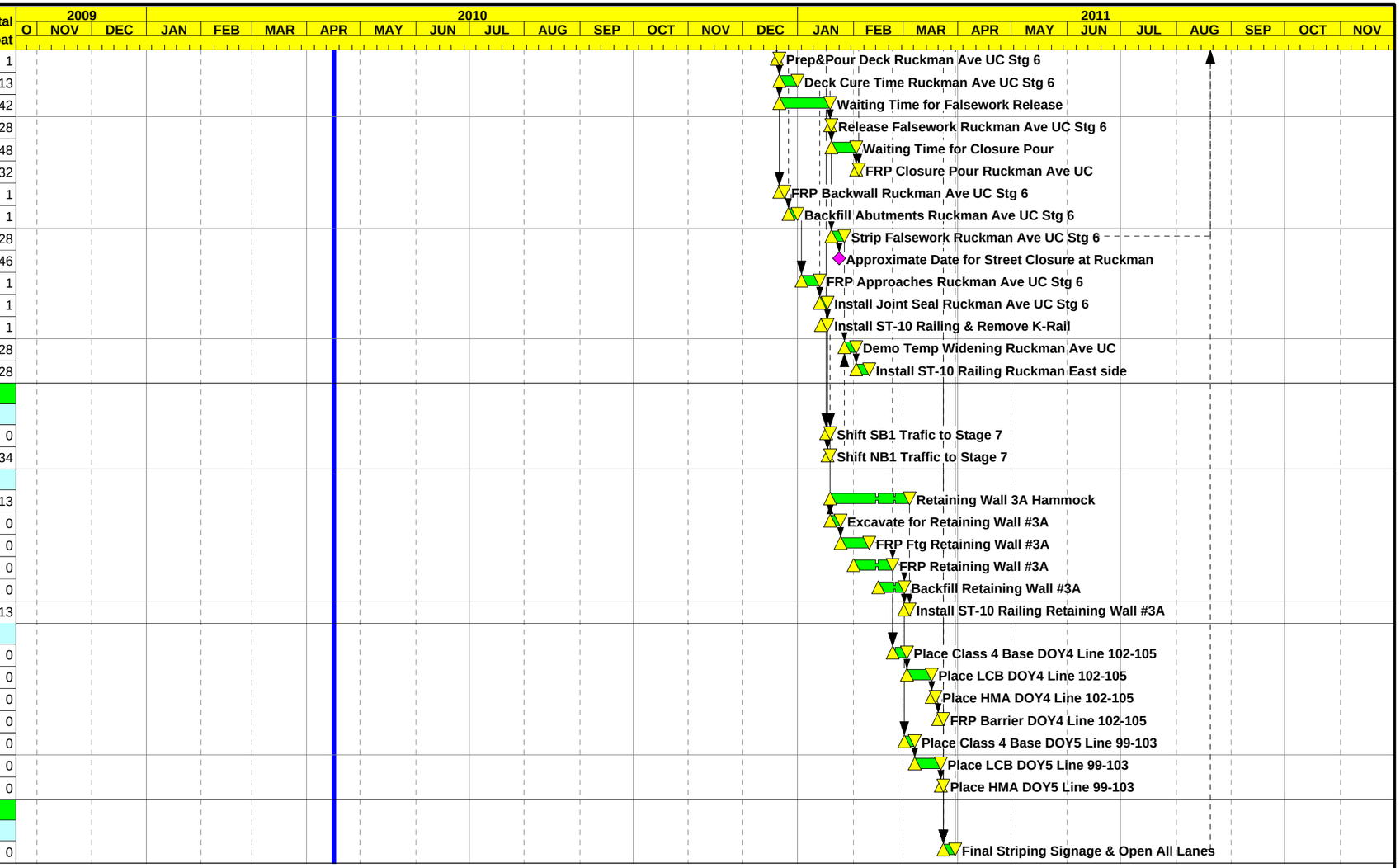

Start Date 23OCT09
Finish Date 19AUG11
Data Date 16APR10
Run Date 26MAY10 11:29

Early Bar
Progress Bar
Critical Activity

© Primavera Systems, Inc.

UD02

Sheet 10 of 10

C. C. Myers, Inc.

Doyle Drive Contract 3

Baseline Schedule by Stage Layout

Date	Revision	Checked	Approved