Doyle Drive Contract 3

Activity ID	Activity Description	Orig Dur	Cal ID	Early Start	Early Finish	Total Float
Project Milestones						
980	Contract Award	0	1	23OCT09		3
990	Contract Approval	0	1	24NOV09*		12
10000	Notice to Proceed (First Working Day)	0	6	10DEC09*		0
10010	Close N101/S1 Conn Sep	0	6	16DEC09*		0
10020	Close Crissy Field	0	1	16DEC09		4
CCMFLOAT	CCM's Float	0	6	07JUL11	06JUL11	0
CMS	Contract Completion (540 Days)	0	6		06JUL11	0
CMS10	Comp of Phase 1 Work (Max. Incentive Days 420)	0	6		01MAR11	0
CTFLOAT	Caltrans Float	0	6	07JUL11	06JUL11	0
HAMMOCK	Project Duration Hammock (Contract Work Days)	540*	6	10DEC09	06JUL11	0
INCHAMMO	Project Duration Hammock (Incentive Work Days)	420*	6	10DEC09	01MAR11	0
Contract Administration						
Submittals						
General						
11030	Submit SWPPP	15	1	23OCT09	12NOV09	5
11040	Submit Dust Control Plan	15	1	23OCT09	12NOV09	36
11050	Submit Traffic Management/Temp Access Plan	15	1	23OCT09	12NOV09	34
11060	Submit Excavation & Transportation Plan	15	1	23OCT09	12NOV09	26
11070	Submit Time Scaled Logic Diagram	5	1	10DEC09	16DEC09	390
11080	Submit Concrete Mix Design	15	1	23OCT09	12NOV09	3
11090	Submit Dewatering and Discharge Plan	15	1	23OCT09	12NOV09	21
11100	Precon Scheduling Conference	1	1	18DEC09	18DEC09	390
11120	Submit Sound Control Plan	15	1	23OCT09	12NOV09	23
11130	Submit Lead Compliance Plan	15	1	23OCT09	12NOV09	36
11140	Notify APCD of NOA Work	14	2	23OCT09	05NOV09	76
11150	Submit Asbestos Compliance Plan	15	1	23OCT09	12NOV09	36
11160	Submit CIDH Pile Installation Plan	15	1	23OCT09	12NOV09	21
11170	Prepare Isolation Casing Drawings	20	1	23OCT09	19NOV09	87
Excavation Shoring						
11200	Design Excavation Shoring Ruckman Temp Abuts	5	1	23OCT09	29OCT09	18
11210	Design Excavation Shoring Viaduct 2,5&6 Cols	15	1	23OCT09	12NOV09	87
11220	Design Excavation Shoring N1/S101 3&4 Cols	10	1	13NOV09	26NOV09	217
11230	Design Excavation Shoring N101/S1 Stage 1	10	1	23OCT09	05NOV09	13
11240	Design Excavation Shoring N101/S1 Stages 3 & 4	15	1	06NOV09	26NOV09	108
Column Guying						
11300	Design Column Guying Ruckman Temporary	5	1	23OCT09	29OCT09	33
11310	Design Column Guying Ruckman	5	1	30OCT09	05NOV09	82
11320	Design Column Guying Viaduct & N1/S101 Conn	10	1	06NOV09	19NOV09	82
Falsework						
11400	Design Falsework Ruckman Temporary	10	1	23OCT09	05NOV09	26
11410	Design Falsework Ruckman Stage 4 & Widen	10	1	06NOV09	19NOV09	96
11420	Design Falsework Ruckman Stage 6	10	1	20NOV09	03DEC09	180
11430	Design Falsework N1/S101 Connector	10	1	05JAN10	18JAN10	188
11440	Design Falsework Presidio Viaduct Frame 1	15	1	20NOV09	10DEC09	102
11450	Design Falsework Presidio Viaduct Frame 2	15	1	11DEC09	04JAN10	102
11460	Design Falsework N101/S1 Connector Stage 1	10	1	23OCT09	05NOV09	35
11470	Design Falsework N101/S1 Connector Stage 3	10	1	06NOV09	19NOV09	148

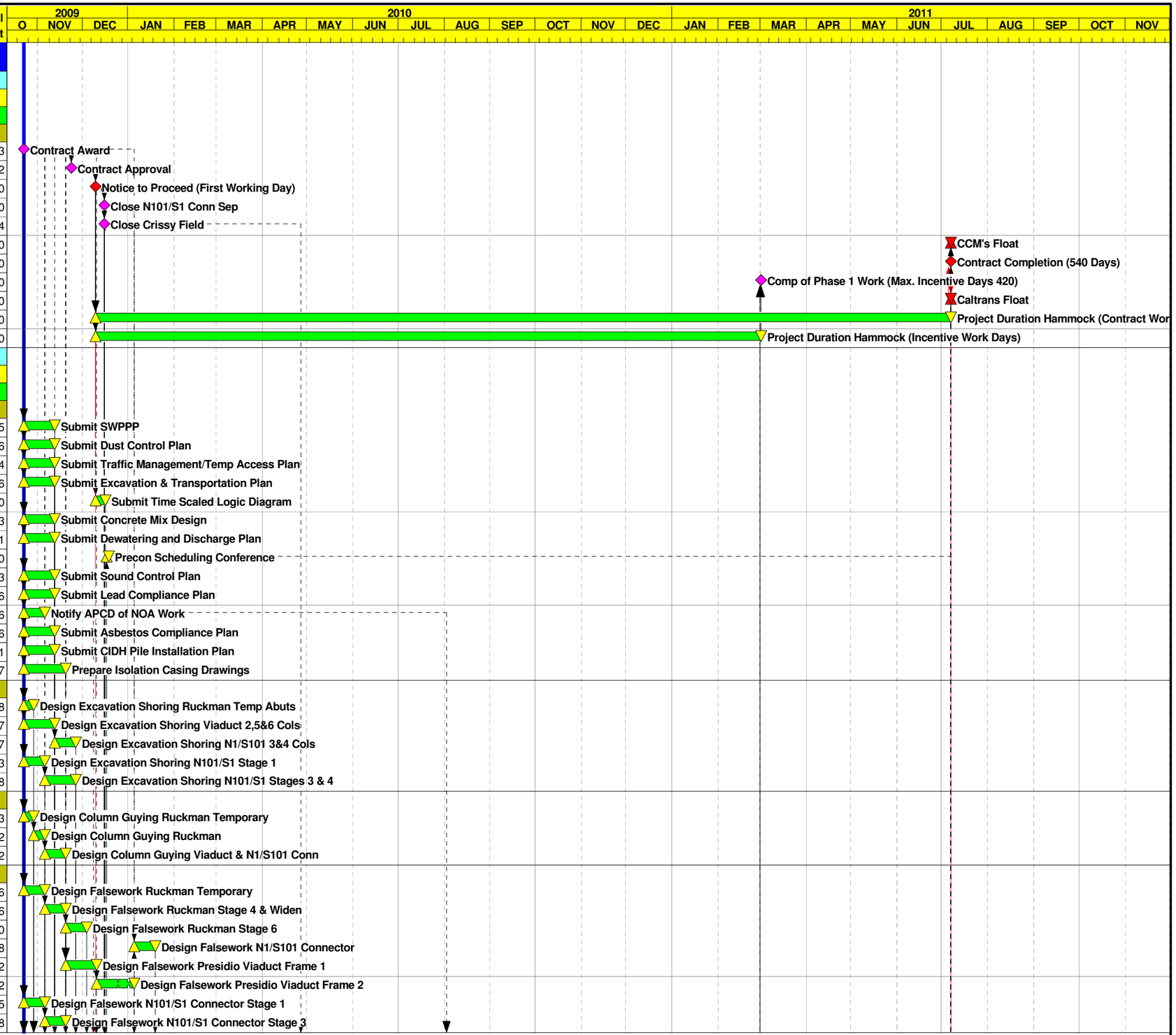

Start Date	23OCT09
Finish Date	06JUL11
Data Date	23OCT09
Run Date	26JUL10 12:59

Early Bar
Progress Bar
Critical Activity

© Primavera Systems, Inc.

BL04

Sheet 1 of 11

C. C. Myers, Inc.

Doyle Drive Contract 3

Baseline Schedule Layout

Date	Revision	Checked	Approved

Activity ID	Activity Description	Orig Dur	Cal ID	Early Start	Early Finish	Total Float
11480	Design Falsework N101/S1 Connector Stage 4	10	1	20NOV09	03DEC09	224
Welding						
11500	Prepare WQCP for Pipe Pile Fabrication	15	1	23OCT09	12NOV09	4
11510	Prepare WQCP for Pipe Pile Installation	15	1	13NOV09	03DEC09	46
11520	Prepare WQCP for Fin Fabrication	15	1	23OCT09	12NOV09	134
Structural Steel						
11610	Prepare Shop Drawings for Steel Fins	25	1	23OCT09	26NOV09	124
11620	Prepare Shop Drawings for PTFE Bearings	20	1	23OCT09	19NOV09	143
11630	Prepare Shop Drawings for Seismic Joints	20	1	23OCT09	19NOV09	254
11640	Prepare Shop Drawings for Ruckman Widen Plates	10	1	23OCT09	05NOV09	145
11650	Prepare Shop Drawings for ST-10 Railing	20	1	23OCT09	19NOV09	87
Bridge Demo						
11700	Prepare Bridge Removal Plan Ruckman Stage 4	10	1	06NOV09	19NOV09	73
11710	Prepare Bridge Removal Plan Ruckman Stage 6	10	1	04DEC09	17DEC09	73
11720	Prepare Bridge Removal Plan N1/S101 Connector	10	1	20NOV09	03DEC09	73
11730	Prepare Bridge Removal Plan N101/S1 Stage 1	10	1	23OCT09	05NOV09	16
11740	Prepare Bridge Removal Plan N101/S1 Stages 3 & 4	10	1	18DEC09	04JAN10	73
11180	Submit Casings for Piles	20	1	23OCT09	19NOV09	56
11190	Submit Post Tensioning	20	1	23OCT09	19NOV09	250
Approvals						
General						
12030	Review/Approve SWPPP	20	2	13NOV09	02DEC09	7
12040	Review Dust Control Plan	15	2	13NOV09	27NOV09	54
12050	Review/App Traffic Management/Temp Access Plan	20	2	13NOV09	02DEC09	49
12060	Review/Approve Excavation & Transportation Plan	7	2	13NOV09	19NOV09	38
12070	Review Time Scaled Logic Diagram	1	2	17DEC09	17DEC09	565
12080	Review/Approve Concrete Mix Design	5	2	13NOV09	17NOV09	5
12085	Trial Batch Cure & Breaks	28	2	18NOV09	15DEC09	5
12090	Review/Approve Dewatering and Discharge Plan	15	2	13NOV09	27NOV09	31
12120	Review/Approve Sound Control Plan	5	2	13NOV09	17NOV09	33
12130	Review Lead Compliance Plan	15	2	13NOV09	27NOV09	54
12150	Review Asbestos Compliance Plan	15	2	13NOV09	27NOV09	54
12160	Review/Approve CIDH Pile Installation Plan	15	2	13NOV09	27NOV09	30
12170	Review Isolation Casing Drawings	21	2	20NOV09	10DEC09	129
Excavation Shoring						
12200	Review Excavation Shoring Ruckman Temp Abuts	21	2	30OCT09	19NOV09	26
12210	Review Excavation Shoring Viaduct 2,5&6 Cols	21	2	13NOV09	03DEC09	129
12220	Review Excavation Shoring N1/S101 3&4 Cols	21	2	27NOV09	17DEC09	314
12230	Review Excavation Shoring N101/S1 Stage 1	21	2	06NOV09	26NOV09	19
12240	Review Excavation Shoring N101/S1 Stages 3 & 4	21	2	27NOV09	17DEC09	158
Column Guying						
12300	Review Column Guying Ruckman Temporary	21	2	30OCT09	19NOV09	47
12310	Review Column Guying Ruckman	21	3	06NOV09	30NOV09	121
12320	Review Column Guying Viaduct & N1/S101 Conn	21	2	20NOV09	10DEC09	122
Falsework						
12400	Review Falsework Ruckman Temporary	35	2	06NOV09	10DEC09	38
12410	Review Falsework Ruckman Stage 4 & Widen	35	2	20NOV09	24DEC09	140
12420	Review Falsework Ruckman Stage 6	35	2	04DEC09	07JAN10	259
12430	Review Falsework N1/S101 Connector	35	2	19JAN10	22FEB10	272
12440	Review Falsework Presidio Viaduct Frame 1	35	2	11DEC09	14JAN10	151
12450	Review Falsework Presidio Viaduct Frame 2	35	2	05JAN10	08FEB10	146
12460	Review Falsework N101/S1 Connector Stage 1	35	2	06NOV09	10DEC09	52

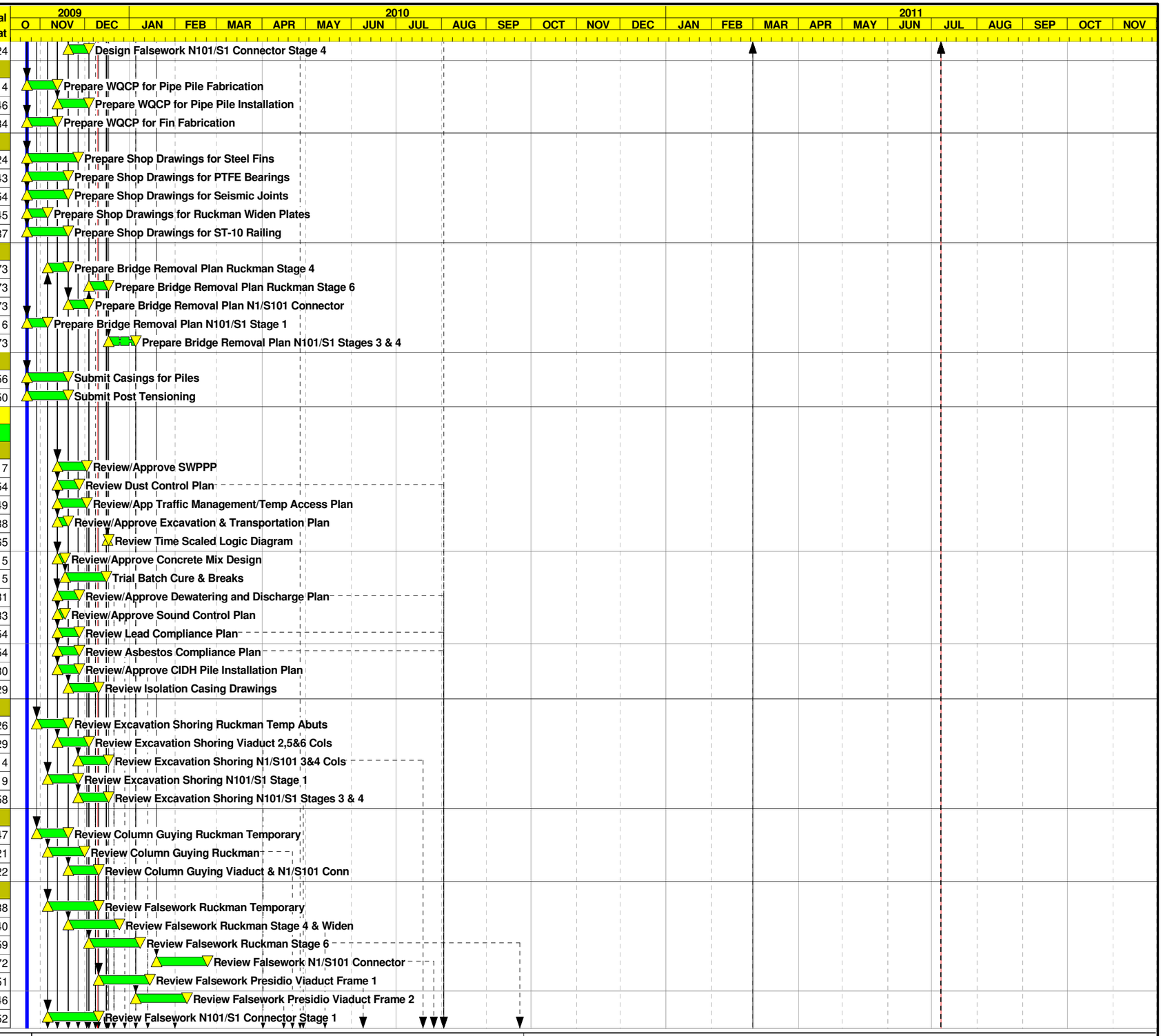

Start Date	23OCT09
Finish Date	06JUL11
Data Date	23OCT09
Run Date	26JUL10 12:59

Early Bar
Progress Bar
Critical Activity

© Primavera Systems, Inc.

BL04

Sheet 2 of 11

C. C. Myers, Inc.

Doyle Drive Contract 3

Baseline Schedule Layout

Date	Revision	Checked	Approved

Activity ID	Activity Description	Orig Dur	Cal ID	Early Start	Early Finish	Total Float
12470	Review Falsework N101/S1 Connector Stage 3	35	2	20NOV09	24DEC09	215
12480	Review Falsework N101/S1 Connector Stage 4	35	2	04DEC09	07JAN10	326
Welding						
12500	Review WQCP for Pipe Pile Fabrication	21	2	13NOV09	03DEC09	6
12510	Review WQCP for Pipe Pile Installation	21	2	04DEC09	24DEC09	68
12520	Review WQCP for Fin Fabrication	21	2	13NOV09	03DEC09	194
Structural Steel						
12610	Review Shop Drawings for Steel Fins	21	2	27NOV09	17DEC09	180
12620	Review Shop Drawings for PTFE Bearings	21	2	20NOV09	10DEC09	208
12630	Review Shop Drawings for Seismic Joints	21	2	20NOV09	10DEC09	368
12640	Review Shop Drawings for Ruckman Widen Plates	21	2	06NOV09	26NOV09	210
12650	Review Shop Drawings for ST-10 Railing	21	2	20NOV09	10DEC09	129
Bridge Demo						
12700	Review Bridge Removal Plan Ruckman Stage 4	21	2	20NOV09	10DEC09	125
12710	Review Bridge Removal Plan Ruckman Stage 6	21	2	18DEC09	07JAN10	230
12720	Review Bridge Removal Plan N1/S101 Connector	21	2	04DEC09	24DEC09	185
12730	Review Bridge Removal Plan N101/S1 Stage 1	21	2	06NOV09	26NOV09	24
12740	Review Bridge Removal Plan N101/S1 Stages 3 & 4	21	2	05JAN10	25JAN10	105
12180	Review Casings for Piles	21	2	20NOV09	10DEC09	82
12190	Review Post Tensioning	21	2	20NOV09	10DEC09	362
Fab & Deliver						
Structural Steel						
13000	Fab & Deliver Casings for Pile	55	1	10DEC09	02MAR10	0
13010	Fabricate Steel Fins	60	1	18DEC09	17MAR10	123
13020	Fabricate PTFE Bearings	60	1	11DEC09	10MAR10	143
13030	Fabricate Seismic Joints	120	1	11DEC09	03JUN10	253
13040	Fabricate Ruckman Widen Deck Plates	30	1	27NOV09	11JAN10	145
13050	Fabricate ST-10 Railing	60	1	11DEC09	10MAR10	87
13060	Fabricate Isolation Casings	30	1	11DEC09	25JAN10	87
Construction						
Preliminary Work & Traffic Switches						
Stage 1 Phase 1						
100010	Install Temp Fence & Implement SWPPP	4	1	03DEC09	08DEC09	5
100040	Install K-Rail for Stage 1 Phase 1	3	1	04DEC09	08DEC09	5
100050	Restripe Existing S101/S1 Connector to Two Lanes	2	1	16DEC09	17DEC09	30
Stage 1 Phase 3						
100060	Shift SB1 to DR Line	1	1	04JAN10	04JAN10	20
131000	Shift 101 to Stg 1 Ph 3 & SB 1 to Stg 3	6	1	07APR10	14APR10	0
131010	Close N1/S101 Connector	1	1	14APR10	14APR10	51
Stage 3						
111330	Stripe/Shift K-Rail & SB1 Traffic to Temp Br	3	1	15MAR10	17MAR10	3
Stage 4						
400010	Shift NB1 Traffic to Stg 4	2	1	08APR10	09APR10	3
400020	Shift S101/S1 Traffic to Stage 4	1	1	04OCT10	04OCT10	18
Stage 5						
120360	Shift NB Rt 1 East Side Ruckman to Stg 5	2	3	11AUG10	12AUG10	0

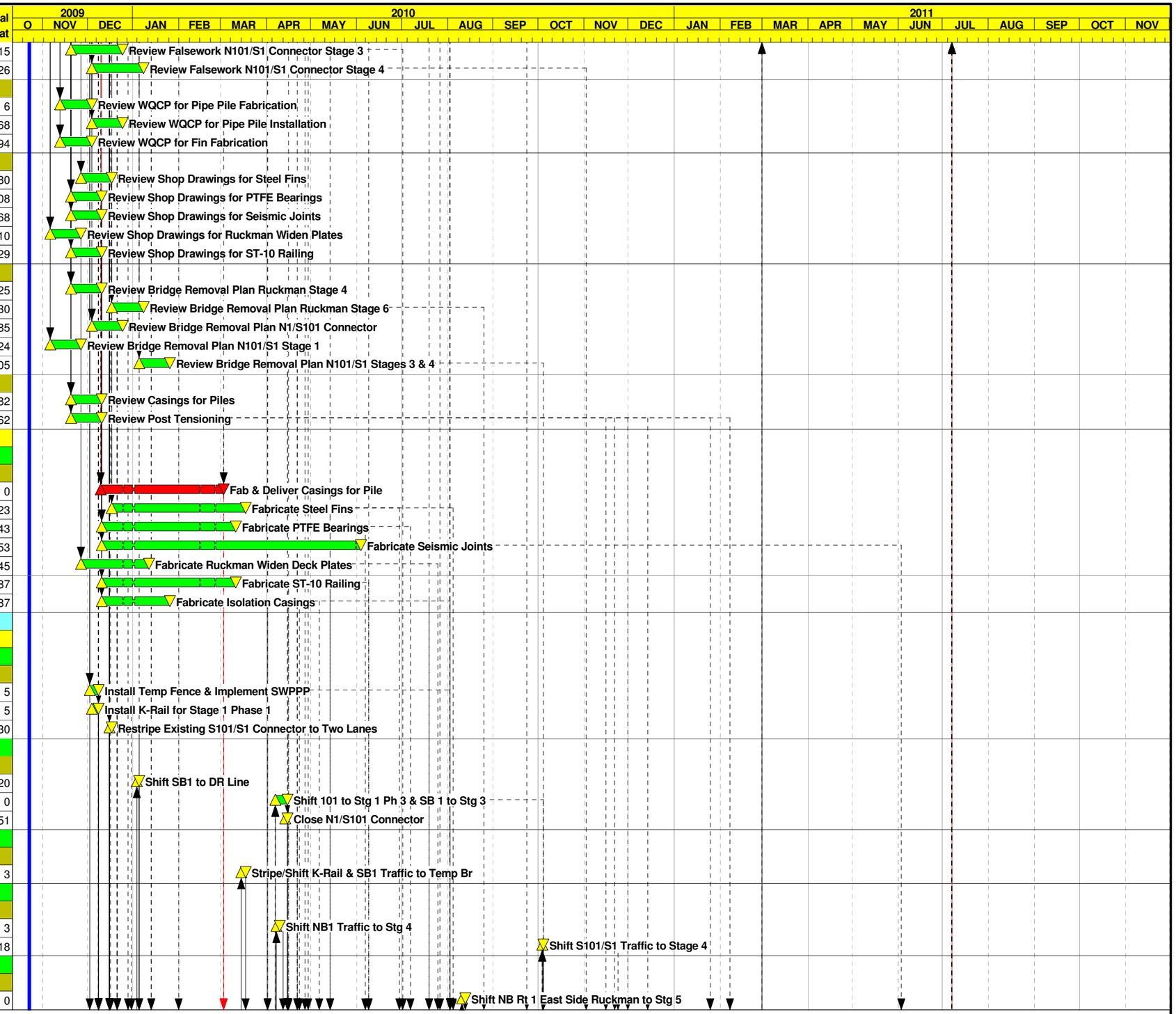

Start Date	23OCT09
Finish Date	06JUL11
Data Date	23OCT09
Run Date	26JUL10 12:59

Early Bar
Progress Bar
Critical Activity

BL04

Sheet 3 of 11

C. C. Myers, Inc.

Doyle Drive Contract 3

Baseline Schedule Layout

Date	Revision	Checked	Approved

© Primavera Systems, Inc.

Activity ID	Activity Description	Orig Dur	Cal ID	Early Start	Early Finish	Total Float
Stage 6						
120370	Shift SB Rt 1 to East (Single Lane) Stg 6	1	3	25AUG10	25AUG10	0
Stage 7						
300100	Shift SB1 Trafic to Stage 7	2	1	20DEC10	21DEC10	0
300110	Shift NB1 Traffic to Stage 7	1	1	22DEC10	22DEC10	33
Final Alignment						
810000	Final Striping Signage & Open All Lanes	4	1	23FEB11	01MAR11	0
Retaining Walls						
Stage 1 Phase 1						
100090	Retaining Wall 4A Hammock	35*	1	03AUG10	21SEP10	184
100100	Excavate for Retaining Wall #4A	5	1	03AUG10	09AUG10	184
100110	FRP Ftg Retaining Wall #4A	15	1	10AUG10	30AUG10	184
100120	FRP Retaining Wall #4A	20	1	17AUG10	14SEP10	184
100130	Backfill Retaining Wall #4A	10	1	08SEP10	21SEP10	184
100190	Retaining Wall 3 Hammock	91*	1	09DEC09	20APR10	61
100200	Excavate for Retaining Wall #3	5	1	09DEC09	15DEC09	29
100210	Install CIDH Piles Retaining Wall #3	20	1	13JAN10	09FEB10	11
100220	Gamma Gamma Piles Retaining Wall #3	20	1	03FEB10	04MAR10	61
100230	FRP Ftg Retaining Wall #3	25	1	10FEB10	18MAR10	61
100240	FRP Retaining Wall #3	25	1	26FEB10	01APR10	61
100250	Backfill Retaining Wall #3	20	1	19MAR10	15APR10	61
100260	Install ST-10 Railing Retaining Wall #3	3	1	16APR10	20APR10	61
100290	Retaining Wall 4 Hammock	83*	1	12FEB10	11JUN10	157
100300	Excavate for Retaining Wall #4	5	1	12FEB10	19FEB10	4
100310	Install CIDH Piles Retaining Wall #4	30	1	22FEB10	05APR10	4
100320	Gamma Gamma Piles Retaining Wall #4	30	1	16MAR10	26APR10	157
100330	FRP Ftg Retaining Wall #4	25	1	06APR10	10MAY10	157
100340	FRP Retaining Wall #4	25	1	20APR10	24MAY10	157
100350	Backfill Retaining Wall #4	25	1	04MAY10	08JUN10	157
100360	Install ST-10 Railing Retaining Wall #4	3	1	09JUN10	11JUN10	157
Stage 7						
700090	Retaining Wall 3A Hammock	31*	1	22DEC10	02FEB11	13
700100	Excavate for Retaining Wall #3A	4	1	22DEC10	27DEC10	0
700110	FRP Ftg Retaining Wall #3A	12	1	28DEC10	12JAN11	0
700120	FRP Retaining Wall #3A	15	1	04JAN11	24JAN11	0
700130	Backfill Retaining Wall #3A	10	1	17JAN11	28JAN11	0
700140	Install ST-10 Railing Retaining Wall #3A	3	1	31JAN11	02FEB11	13
Roadwork						
Stage 1 Phase 1						
101100	Const Lincoln Blvd/Promenade&Cowles Realignment	30	1	31DEC09	11FEB10	4
101115	Excavate for Lincoln Realignment	10	1	16DEC09	30DEC09	4
101120	Construct Multiuse Trail P Line	15	1	22SEP10	13OCT10	184
101200	Place Class 4 Base DOY4 Line 102-105 Portion	5	1	21APR10	27APR10	61
101210	Place LCB DOY4 Line 102-105 Portion	10	1	28APR10	11MAY10	61
101220	Place HMA DOY4 Line 102-105 Portion	3	1	12MAY10	14MAY10	61
101300	Place Class 3 Base DTN Line 102-110	10	1	17MAR10	30MAR10	0
101320	Place HMA DTN Line 102-110	5	1	31MAR10	06APR10	0

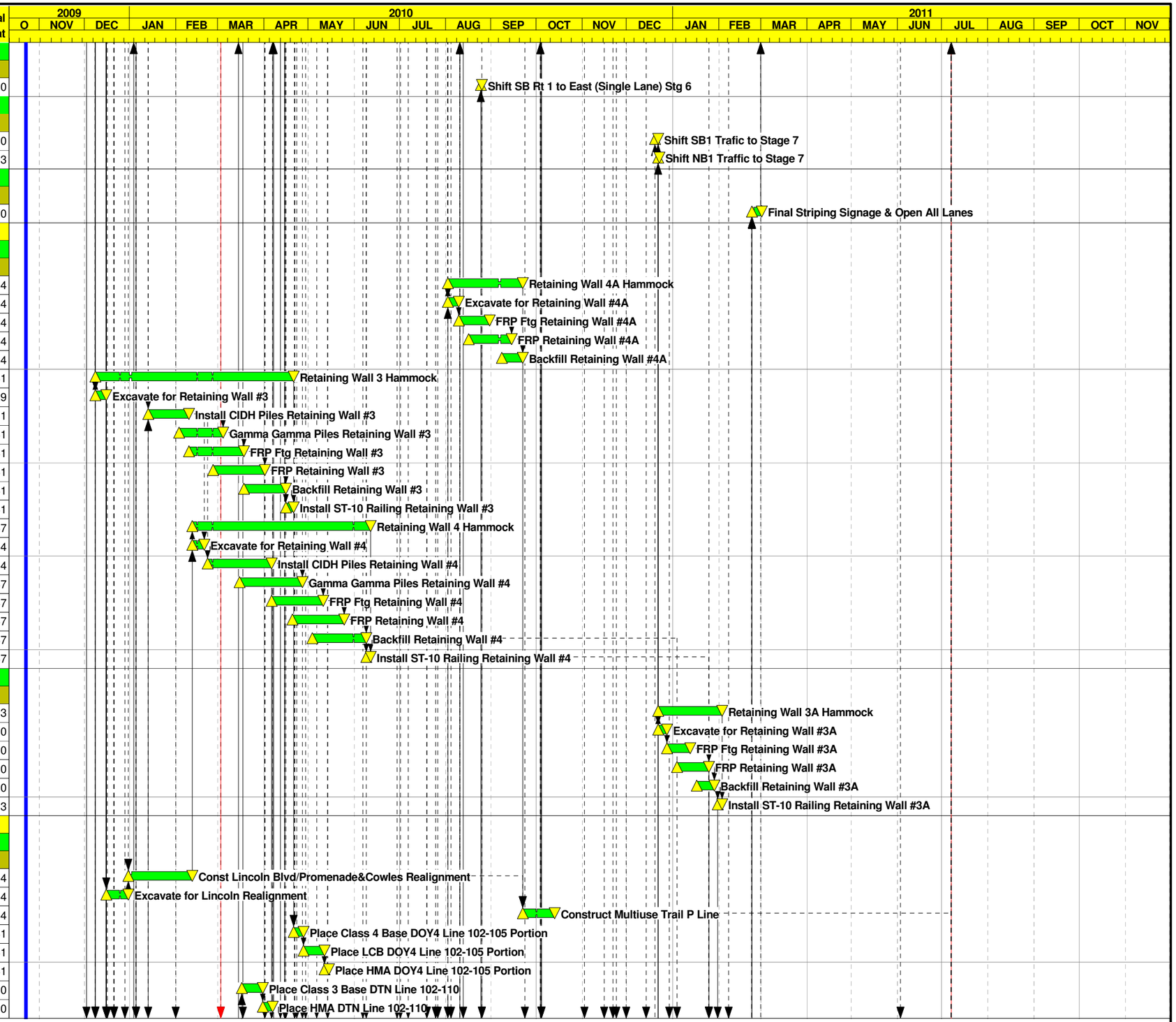

Start Date	23OCT09
Finish Date	06JUL11
Data Date	23OCT09
Run Date	26JUL10 12:59

Early Bar
Progress Bar
Critical Activity

© Primavera Systems, Inc.

BL04

Sheet 4 of 11

C. C. Myers, Inc.

Doyle Drive Contract 3

Baseline Schedule Layout

Date	Revision	Checked	Approved

Activity ID	Activity Description	Orig Dur	Cal ID	Early Start	Early Finish	Total Float
Stage 1 Phase 2						
101099	Build DR Line & Hilfiker Wall	20	1	03DEC09	31DEC09	20
Stage 2						
101130	Exc/Fill DRB 60+50 - 66+20	5	1	05JAN10	11JAN10	20
101140	Place Class 3 Base DRB 60+50 - 66+20	5	1	12JAN10	18JAN10	20
101150	Place HMA DRB 60+50 - 66+20	5	1	19JAN10	25JAN10	20
111320	Construct Roadway Tie-in DRB Line	15	1	19FEB10	12MAR10	3
Stage 3						
121130	Grade & Place Class 3 Base RD Line	10	1	18MAR10	31MAR10	3
121140	Place HMA RD Line	5	1	01APR10	07APR10	3
202300	Place Class 4 Base DRB Line 51+60 - 61+20	10	1	20AUG10	02SEP10	18
202310	Place LCB DRB Line 51+60 - 61+20	20	1	27AUG10	24SEP10	18
202320	Place HMA DRB Line 51+60 - 61+20	4	1	27SEP10	30SEP10	18
Stage 4						
300200	Place Class 4 Base SB Line 101-105	10	1	24NOV10	08DEC10	22
300210	Place HMA SB Line 101-105	5	1	23DEC10	29DEC10	18
300220	Place CRCP SB Line 101-105	20	1	30DEC10	26JAN11	18
300250	Place CL4 DOY4 95+00 - 97+50 & 102+00 - 107+60	10	1	12APR10	23APR10	39
300260	Place LCB DOY4 95+00 - 97+50 & 102+00 - 107+60	20	1	26APR10	21MAY10	39
300270	Place HMA DOY4 95+00 - 97+50 & 102+00 - 107+60	5	1	24MAY10	28MAY10	39
Stage 5						
120365	Construct Roadway Tie-ins DOY5/TP	10	3	13AUG10	24AUG10	0
Stage 7						
701200	Place Class 4 Base DOY4 Line 102-105	5	1	25JAN11	31JAN11	0
701210	Place LCB DOY4 Line 102-105	10	1	01FEB11	15FEB11	0
701220	Place HMA DOY4 Line 102-105	2	1	16FEB11	17FEB11	0
701230	FRP Barrier DOY4 Line 102-105	3	1	18FEB11	22FEB11	0
701300	Place Class 4 Base DOY5 Line 99-103	4	1	31JAN11	03FEB11	0
701310	Place LCB DOY5 Line 99-103	10	1	04FEB11	18FEB11	0
701320	Place HMA DOY5 Line 99-103	2	1	21FEB11	22FEB11	0
N101/S1 Connector Separation (HOOK)						
Stage 1 Phase 1						
105090	N101/S1 Conn Sep Stage 1 Hammock	61*	1	16DEC09	16MAR10	0
105100	Install Temp Supports Existing N101/S1 Conn Sep	3	1	16DEC09	18DEC09	0
105110	Demo Portion Existing Bridge & Retaining Walls	5	1	21DEC09	28DEC09	0
105120	Excavate for Retaining Walls 1A & 2A	3	1	29DEC09	31DEC09	0
105130	FRP Ftg for Retaining Walls 1A & 2A	5	1	04JAN10	08JAN10	0
105140	FRP Ftg for Abutment 1 & 2 Stage 1	5	1	11JAN10	15JAN10	0
105150	FRP Retaining Walls 1A & 2A	15	1	11JAN10	29JAN10	0
105160	FRP Walls Abutment 1 & 2 Stage 1	10	1	18JAN10	29JAN10	0
105210	Install Falsework N101/S1 Conn Sep Stage 1	5	1	01FEB10	05FEB10	0
105220	FRP Deck N101/S1 Conn Sep Stage 1	10	1	08FEB10	22FEB10	0
105230	Backfill Abutments 1 & 2 N101/S1 Conn Sep Stg 1	15	1	23FEB10	16MAR10	0
105240	Cure deck N101/S1 Conn Sep Stage 1	10	2	23FEB10	04MAR10	26
105250	Strip Falsework N101/S1 Conn Sep Stage 1	5	1	05MAR10	11MAR10	18

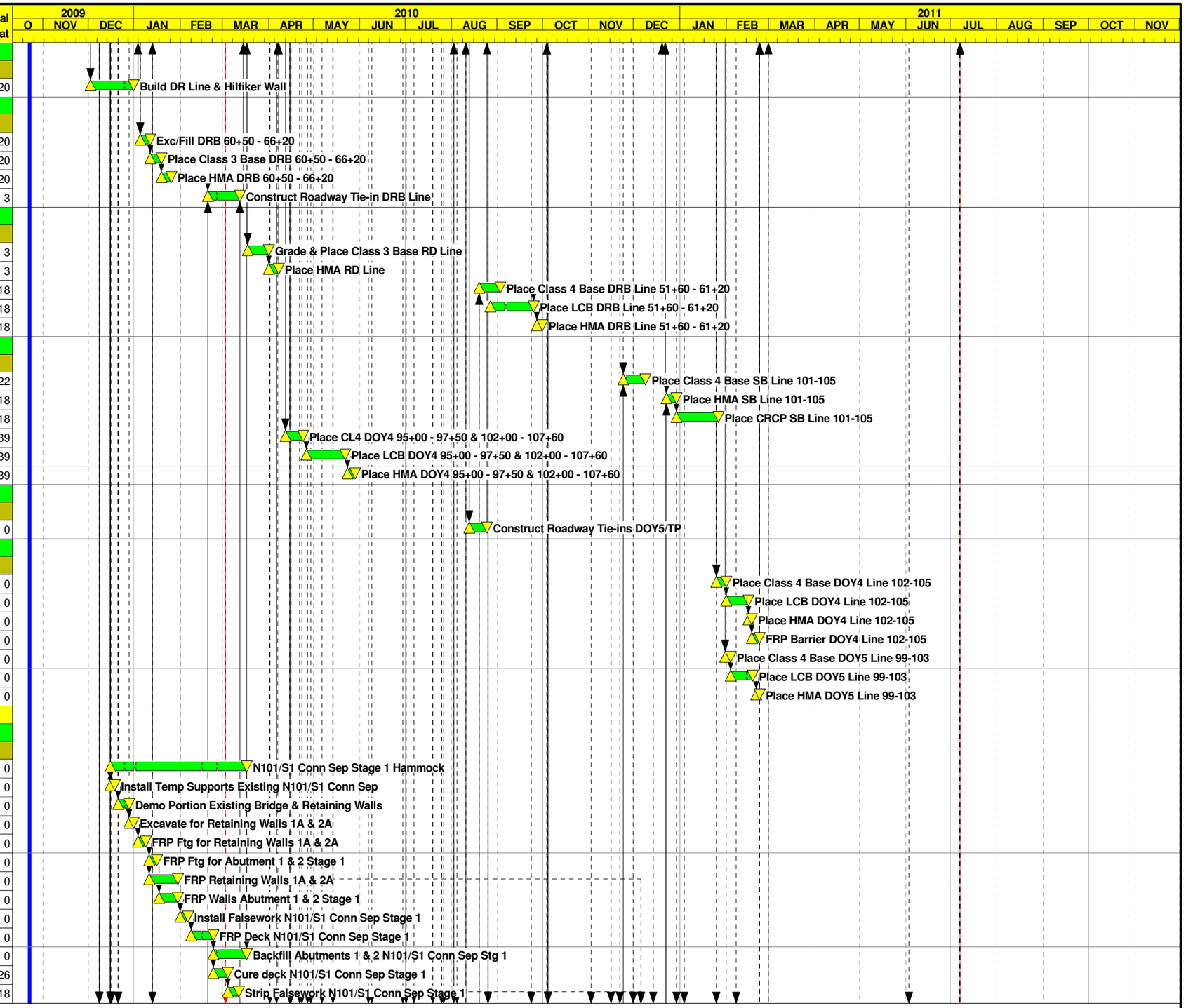

Start Date	23OCT09
Finish Date	06JUL11
Data Date	23OCT09
Run Date	26JUL10 12:59

Early Bar
Progress Bar
Critical Activity

© Primavera Systems, Inc.

BL04

C. C. Myers, Inc.

Doyle Drive Contract 3

Baseline Schedule Layout

Date	Revision	Checked	Approved

Activity ID	Activity Description	Orig Dur	Cal ID	Early Start	Early Finish	Total Float
Stage 3						
201190	N101/S1 Conn Sep Stage 3 Hammock	90*	1	15APR10	19AUG10	18
202000	Demo Portion Exist Br&Ret Wall N101/S1 Conn Sep	10	1	15APR10	28APR10	18
202110	Excavate for Retaining Walls 1C & 2C	10	1	29APR10	12MAY10	18
202120	FRP Ftg for Retaining Walls 1C & 2C	15	1	13MAY10	03JUN10	18
202130	FRP Ftg for Abutment 1 & 2 Stage 3	10	1	04JUN10	17JUN10	18
202140	FRP Retaining Walls 1C & 2C	25	1	04JUN10	08JUL10	48
202150	FRP Walls Abutment 1 & 2 Stage 3	10	1	18JUN10	01JUL10	18
202190	Install Falsework N101/S1 Conn Sep Stage 3	5	1	02JUL10	08JUL10	18
202200	FRP Deck N101/S1 Conn Sep Stage 3	10	1	09JUL10	22JUL10	18
202210	Backfill Abutments 1 & 2 N101/S1 Conn Sep Stg 3	20	1	23JUL10	19AUG10	18
202220	FRP Approach Slabs N101/S1 Conn Sep Stage 3	15	1	20AUG10	10SEP10	27
202230	Install ST-10 Rail N101/S1 Conn Sep Stage 3	5	1	13SEP10	17SEP10	27
202240	Cure deck N101/S1 Con Sep Stage 3	10	2	23JUL10	01AUG10	81
202250	Strip Falsework N101/S1 Conn Sep Stage 3	5	1	02AUG10	06AUG10	56
Stage 4						
300290	N101/S1 Conn Sep Stage 4 Hammock	35*	1	05OCT10	23NOV10	18
300300	Demo Portion Exist Br &Ret Wall N101/S1 Conn Sep	5	1	05OCT10	11OCT10	18
300310	FRP Ftg for Abutment 1 & 2 Stage 4	5	1	12OCT10	19OCT10	18
300320	FRP Walls Abutment 1 & 2 Stage 4	10	1	20OCT10	02NOV10	18
300340	Install Falsework N101/S1 Conn Sep Stage 4	5	1	03NOV10	09NOV10	18
300350	FRP Deck N101/S1 Conn Sep Stage 4	5	1	10NOV10	16NOV10	18
300360	Backfill Abutments 1 & 2 N101/S1 Conn Sep Stg 4	5	1	17NOV10	23NOV10	18
300370	FRP Approach Slabs N101/S1 Conn Sep Stage 4	15	1	24NOV10	15DEC10	18
300380	Install ST-10 Rail N101/S1 Conn Sep Stage 4	5	1	16DEC10	22DEC10	18
300390	Cure deck N101/S1 Conn Sep Stage 4	10	2	17NOV10	26NOV10	186
300400	Strip Falsework N101/S1 Conn Sep Stage 4	5	1	29NOV10	03DEC10	129
300410	FRP Roadway Slab N101/S1 Conn All Stages	20	1	06DEC10	31DEC10	129
Presidio Viaduct						
Stage 1 Phase 1						
Columns						
110110	Complete Pile/FRP Column Bent 2	10	1	23APR10	06MAY10	6
110120	Complete Pile/FRP Column Bent 3R	10	1	07MAY10	20MAY10	6
110125	Complete Pile/FRP Column Bent 3L	10	1	15JUN10	28JUN10	0
110130	Complete Pile/FRP Columns Bent 4R	10	1	21MAY10	04JUN10	6
110135	Complete Pile/FRP Columns Bent 4L	10	1	29JUN10	12JUL10	0
110171	FRP Column Bent 5	15	1	02APR10	22APR10	6
110174	FRP Column Bent 6	15	1	12MAR10	01APR10	6
110000	Excavate Presidio Viaduct Abut 1	5	1	21DEC09	28DEC09	86
110010	Install 24" CIDH Piles for Abutment 1	15	1	27APR10	17MAY10	4
110020	FRP Abutment 1 & Wingwalls	15	1	18MAY10	08JUN10	4
110030	Excavate Abutment 7	3	1	16DEC09	18DEC09	11
110035	Install 24" CIDH Abutment 7	15	1	21DEC09	12JAN10	11
110040	FRP Abutment 7	15	1	13JAN10	02FEB10	105
110050	Install CIDH Pile Bent 2	12	1	03MAR10	18MAR10	0
110060	Gamma Gamma Pile Bent 2	20	2	19MAR10	07APR10	11
110070	Install CIDH Pile Bent 3R	12	1	19MAR10	05APR10	0
110075	Install CIDH Pile Bent 3L	12	1	10MAY10	25MAY10	0
110080	Gamma Gamma Pile Bent 3R	20	2	06APR10	25APR10	21
110085	Gamma Gamma Pile Bent 3L	20	2	26MAY10	14JUN10	0
110090	Install CIDH Piles Bent 4R	12	1	06APR10	21APR10	0

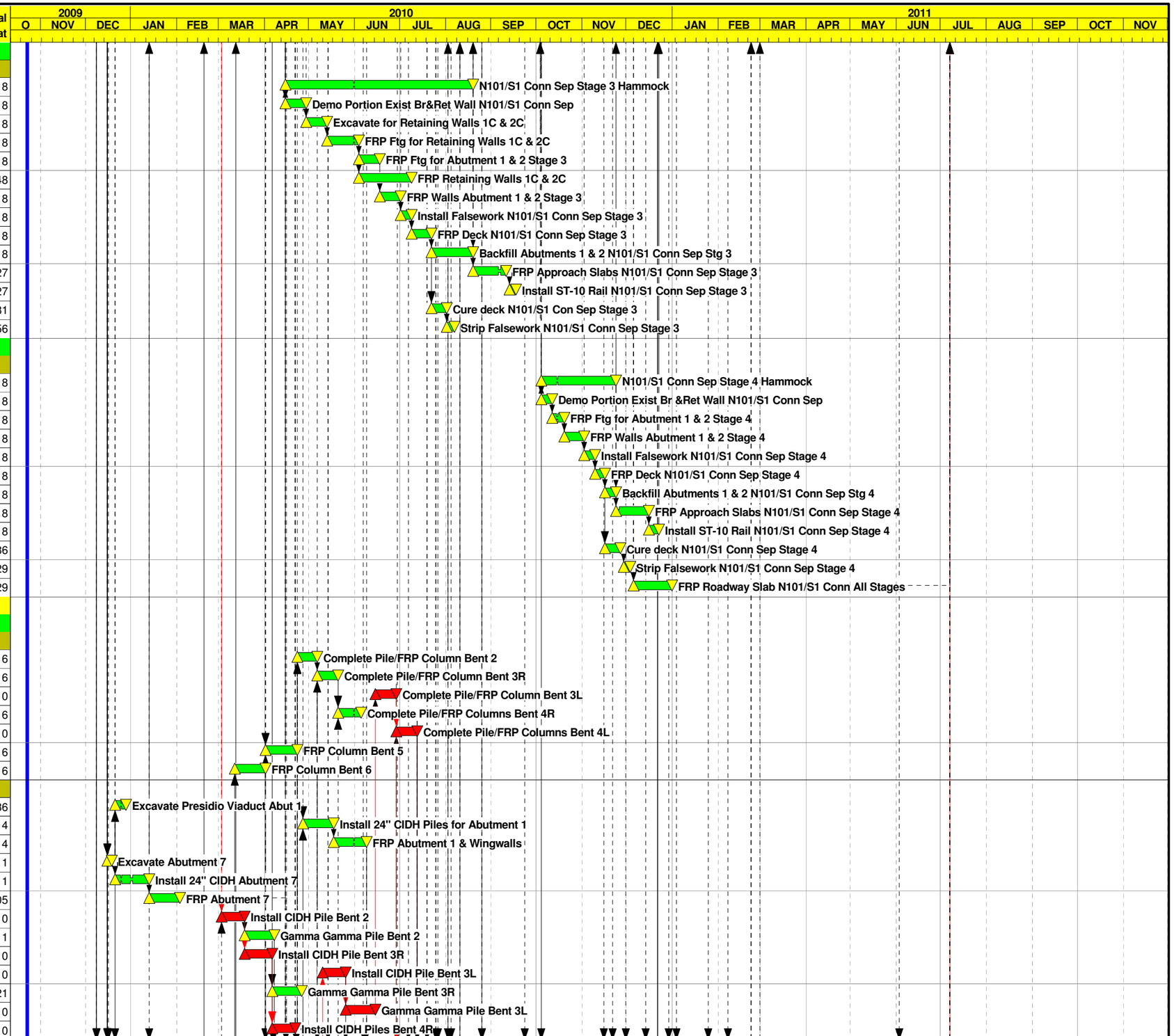

Start Date	23OCT09
Finish Date	06JUL11
Data Date	23OCT09
Run Date	26JUL10 12:59

Early Bar
Progress Bar
Critical Activity

BL04

Sheet 6 of 11

C. C. Myers, Inc.

Doyle Drive Contract 3

Baseline Schedule Layout

Date	Revision	Checked	Approved

© Primavera Systems, Inc.

Activity ID	Activity Description	Orig Dur	Cal ID	Early Start	Early Finish	Total Float
110095	Install CIDH Piles Bent 4L	12	1	22APR10	07MAY10	0
110100	Gamma Gamma Piles Bent 4R	20	2	22APR10	11MAY10	20
110102	Gamma Gamma Piles Bent 4L	20	2	08MAY10	27MAY10	32
110105	Exc/Shore for Column Bent 2	10	1	08APR10	21APR10	7
110115	Install Isolation Casing Bent 2	10	1	07MAY10	20MAY10	16
110140	Install CIDH Pile Bent 5	12	1	05JAN10	20JAN10	7
110160	Gamma Gamma Pile Bent 5	20	2	21JAN10	09FEB10	9
110165	Install CIDH Pile Bent 6	12	1	21JAN10	05FEB10	15
110170	Exc/Shore for Column Bent 5	10	1	10FEB10	24FEB10	6
110172	Install Isolation Casing Bent 5	10	1	23APR10	06MAY10	50
110173	Exc/Shore for Column Bent 6	10	1	26FEB10	11MAR10	6
110175	Install Isolation Casing Bent 6	10	1	02APR10	15APR10	55
110180	Presidio Viaduct Frame 1 Hammock	332*	1	21DEC09	13APR11	48
110182	Erect Falsework Span 1	10	1	09JUN10	22JUN10	4
110184	Erect Falsework Span 2	10	1	29JUN10	12JUL10	0
110186	Erect Falsework Span 3 to hinge	20	1	13JUL10	09AUG10	0
110192	Form Soffit Span 1	5	1	23JUN10	29JUN10	98
110194	Form Soffit Span 2	6	1	13JUL10	20JUL10	74
110196	Form Soffit Span 3 to hinge	15	1	10AUG10	30AUG10	0
110202	Install Steel Fins/Exteriors Span 1	5	1	30JUN10	06JUL10	98
110204	Install Steel Fins/Exteriors Span 2	6	1	21JUL10	28JUL10	74
110206	Install Steel Fins/Exteriors Span 3 to hinge	15	1	31AUG10	21SEP10	0
110222	Install Rebar/PT Soffit/Stems Span 1	10	1	07JUL10	20JUL10	98
110224	Install Rebar/PT Soffit/Stems Span 2	12	1	29JUL10	13AUG10	74
110226	Install Rebar/PT Soffit/Stems Span 3 to hinge	20	1	22SEP10	21OCT10	0
110232	Form Stems Span 1	10	1	21JUL10	03AUG10	98
110234	Form Stems Span 2	12	1	16AUG10	31AUG10	74
110236	Form Stems Span 3 to hinge	20	1	22OCT10	18NOV10	0
110242	Pour Stems Span 1	2	1	04AUG10	05AUG10	98
110244	Pour Stems Span 2	2	1	01SEP10	02SEP10	74
110246	Pour Stems Span 3 to hinge	2	1	19NOV10	22NOV10	0
110252	Form Deck Span 1	7	1	06AUG10	16AUG10	98
110254	Form Deck Span 2	9	1	03SEP10	16SEP10	74
110256	Form Deck Span 3 to hinge	18	1	23NOV10	17DEC10	0
110262	Place Rebar Deck Span 1	5	1	17AUG10	23AUG10	98
110264	Place Rebar Deck Span 2	7	1	17SEP10	27SEP10	74
110266	Place Rebar Deck Span 3 to hinge	15	1	20DEC10	07JAN11	0
110274	Pour Deck Span 1 & 2	2	1	28SEP10	29SEP10	74
110276	Pour Deck Span 3 to hinge	5	1	10JAN11	14JAN11	0
110282	Cure Deck Span 1 & 2	10	2	30SEP10	09OCT10	107
110286	Deck Cure Span 3 to hinge	10	2	15JAN11	24JAN11	0
110290	Stress & Grout Transverse PT Frame 1	10	1	25JAN11	07FEB11	0
110292	FRP Transverse PT Closure and Temp Widening F1	15	1	08FEB11	02MAR11	48
110294	Strip Exteriors & Dry Finish Frame 1	15	1	23FEB11	16MAR11	48
110296	Stress Longitudnial & Grout Bridge Frame 1	10	1	08FEB11	22FEB11	0
110298	Strip Falsework Frame 1 Except Hinge	20	1	17MAR11	13APR11	48
110300	Paint Steel Fins Presidio Viaduct & Connector	10	1	14APR11	27APR11	48
110400	FRP Lower Hinge SB	20	1	23FEB11	23MAR11	0
110405	FRP Upper Hinge SB	20	1	24MAR11	20APR11	0
110410	Strip Falsework Hinge SB	10	1	03JUN11	16JUN11	13
110415	FRP Backwall at Abut 1	10	1	23FEB11	09MAR11	78
110420	Backfill Abutment 1	5	1	10MAR11	16MAR11	78

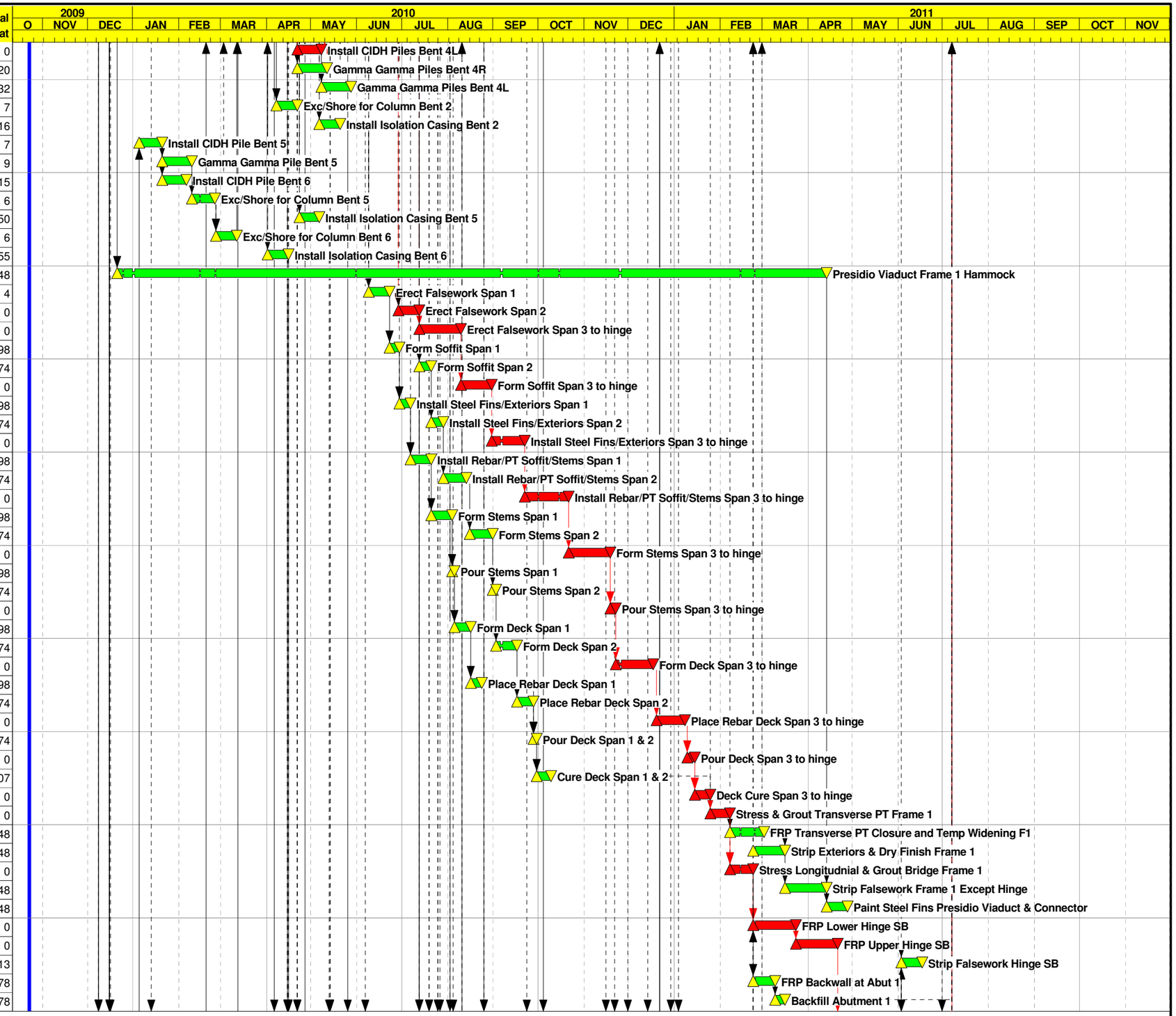

Start Date	23OCT09
Finish Date	06JUL11
Data Date	23OCT09
Run Date	26JUL10 12:59

Early Bar
Progress Bar
Critical Activity

© Primavera Systems, Inc.

BL04

Sheet 7 of 11

C. C. Myers, Inc.

Doyle Drive Contract 3

Baseline Schedule Layout

Date	Revision	Checked	Approved

Activity ID	Activity Description	Orig Dur	Cal ID	Early Start	Early Finish	Total Float
Stage 1 Phase 3						
110299	Presidio Viaduct Frame 2 Hammock	289*	1	16DEC09	04FEB11	15
110302	Erect Falsework Span 6	10	1	16APR10	29APR10	55
110303	Approximate Date for N1/N101 Full Closures	0	1	23APR10		305
110304	Erect Falsework Span 5	10	1	13MAY10	26MAY10	46
110305	Approximate Date for Lincoln Full Closures	0	1	18MAY10		288
110306	Erect Falsework Span 4	10	1	13JUL10	26JUL10	14
110312	Form Soffit Span 6	10	1	30APR10	13MAY10	82
110314	Form Soffit Span 5	10	1	27MAY10	10JUN10	56
110316	Form Soffit Span 4	10	1	27JUL10	09AUG10	14
110322	Install Steel Fins/Exteriors Span 6	15	1	14MAY10	04JUN10	82
110324	Install Steel Fins/Exteriors Span 5	15	1	11JUN10	01JUL10	56
110326	Install Steel Fins/Exteriors Span 4	15	1	10AUG10	30AUG10	14
110332	Install Rebar/PT Soffit/Stems Span 6	10	1	07JUN10	18JUN10	82
110334	Install Rebar/PT Soffit/Stems Span 5	10	1	02JUL10	15JUL10	56
110336	Install Rebar/PT Soffit/Stems Span 4	10	1	31AUG10	14SEP10	14
110342	Form Stems Span 6	15	1	21JUN10	09JUL10	82
110344	Form Stems Span 5	12	1	16JUL10	02AUG10	56
110346	Form Stems Span 4	12	1	15SEP10	30SEP10	14
110352	Pour Stems Span 6	2	1	03AUG10	04AUG10	66
110354	Pour Stems Span 5	2	1	03AUG10	04AUG10	56
110356	Pour Stems Span 4	2	1	04OCT10	05OCT10	14
110362	Form Deck Span 6	5	1	05AUG10	11AUG10	66
110364	Form Deck Span 5	10	1	05AUG10	18AUG10	56
110366	Form Deck Span 4	10	1	06OCT10	20OCT10	14
110372	Place Deck Rebar Span 6	5	1	12AUG10	18AUG10	66
110374	Place Rebar Deck Span 5	10	1	19AUG10	01SEP10	56
110376	Place Rebar Deck Span 4	10	1	21OCT10	03NOV10	14
110380	Prep&Pour Deck Frame 2	2	1	04NOV10	05NOV10	14
110382	Deck Cure Frame 2	10	2	06NOV10	15NOV10	22
110384	Stress & Grout Transverse PT Frame 2	10	1	16NOV10	30NOV10	15
110386	FRP Transverse PT Closure and Temp Widening f2	15	1	01DEC10	21DEC10	15
110388	Strip Exteriors & Dry Finish Frame 2	15	1	13DEC10	31DEC10	15
110390	Stress Longitudnial & Grout Bridge Frame 2	10	1	01DEC10	14DEC10	49
110392	Remove Falsework Frame 2 Except Hinge	25	1	03JAN11	04FEB11	15
110430	Inst Bridge Rail, OH Sign Supports & Lighting F2	15	1	03JAN11	21JAN11	114
Stage 3						
301100	Const N & S Wing Walls Abut 7 Presdio Viaduct	20	1	05OCT10	02NOV10	98
301110	Backfill Wingwalls & Abutment 7	15	1	03NOV10	23NOV10	98
N1/S101 Connector						
Stage 1 Phase 3						
Columns						
110530	Complete Pile/FRP Column Bent 1- N1/S101 Conn	10	1	17AUG10	30AUG10	69
110540	FRP Column Bent 2- N1/S101 Connector	10	1	03AUG10	16AUG10	69
110550	FRP Column Bent 3- N1/S101 Connector	10	1	20JUL10	02AUG10	69
110560	FRP Column Bent 4- N1/S101 Connector	5	1	13JUL10	19JUL10	69
110460	N1/S101 Connector Hammock	318*	1	06APR10	06JUL11	0
110470	Install 24" CIDH Piles for Abut 5 N1/S101 Connec	15	1	06APR10	26APR10	4
110480	FRP Abutment 5 & Wingwalls N1/S101 Connector	15	1	27APR10	17MAY10	125
110490	Install CIDH Pile Bent 1- N1/S101 Co	12	1	30JUN10	15JUL10	78
110495	Gamma Gamma Pile Bent 1- N1/S101 Con	20	2	16JUL10	04AUG10	113

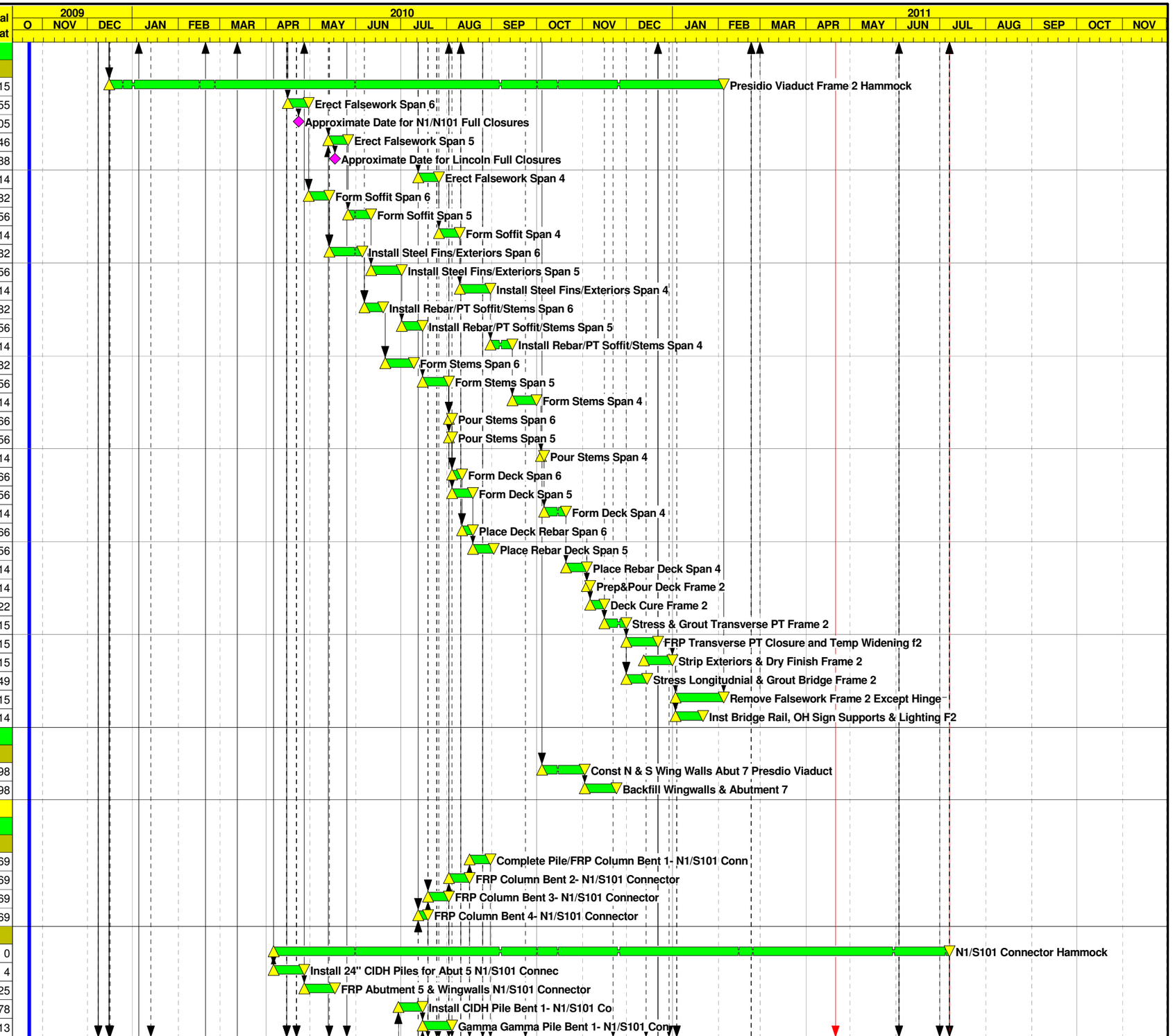

Start Date	23OCT09
Finish Date	06JUL11
Data Date	23OCT09
Run Date	26JUL10 12:59

Early Bar
Progress Bar
Critical Activity

© Primavera Systems, Inc.

BL04

Sheet 8 of 11

C. C. Myers, Inc.

Doyle Drive Contract 3

Baseline Schedule Layout

Date	Revision	Checked	Approved

Activity ID	Activity Description	Orig Dur	Cal ID	Early Start	Early Finish	Total Float
110500	Install CIDH Pile Bent 2- N1/S101 Co	12	1	14JUN10	29JUN10	78
110505	Gamma Gamma Pile Bent 2- N1/S101 Con	20	2	30JUN10	19JUL10	114
110510	Install CIDH Pile Bent 3- N1/S101 Conn	12	1	16DEC09	04JAN10	7
110520	Install CIDH Pile Bent 4- N1/S101 Conn	12	1	26MAY10	11JUN10	78
110545	Exc/Shore for Column Bent 3	10	1	05JAN10	18JAN10	196
110552	Install Isolation Casing Bent 3	5	1	03AUG10	09AUG10	75
110555	Exc/Shore for Column Bent 4	10	1	14JUN10	25JUN10	80
110565	Install Isolation Casing Bent 4	5	1	20JUL10	26JUL10	81
110570	Erect Falsework N1/S101 Span 5	4	1	27JUL10	30JUL10	81
110572	Erect Falsework N1/S101 Span 4	5	1	10AUG10	16AUG10	75
110574	Erect Falsework N1/S101 Span 3	4	1	17AUG10	20AUG10	75
110576	Erect Falsework N1/S101 Span 2	4	1	31AUG10	03SEP10	69
110578	Erect Falsework N1/S101 Span 1	4	1	07SEP10	10SEP10	69
110580	Form Soffit N1/S101 Span 5	3	1	02AUG10	04AUG10	98
110582	Form Soffit N1/S101 Span 4	3	1	17AUG10	19AUG10	87
110584	Form Soffit N1/S101 Span 3	3	1	23AUG10	25AUG10	83
110586	Form Soffit N1/S101 Span 2	3	1	07SEP10	09SEP10	73
110588	Form Soffit N1/S101 Span 1	3	1	13SEP10	15SEP10	69
110590	Install Steel Fins/Exteriors N1/S101 Span 5	5	1	05AUG10	11AUG10	98
110592	Install Steel Fins/Exteriors N1/S101 Span 4	5	1	20AUG10	26AUG10	87
110594	Install Steel Fins/Exteriors N1/S101 Span 3	5	1	26AUG10	01SEP10	83
110596	Install Steel Fins/Exteriors N1/S101 Span 2	5	1	10SEP10	16SEP10	73
110598	Install Steel Fins/Exteriors N1/S101 Span 1	5	1	16SEP10	22SEP10	69
110600	Place Rebar/PT Soffit&Stems N1/S101 Span 5	5	1	12AUG10	18AUG10	98
110602	Place Rebar/PT Soffit/Stems N1/S101 Span 4	5	1	27AUG10	02SEP10	87
110604	Place Rebar/PT Soffit/Stems N1/S101 Span 3	5	1	02SEP10	09SEP10	83
110606	Place Rebar/PT Soffit/Stems N1/S101 Span 2	5	1	17SEP10	23SEP10	73
110608	Place Rebar/PT Soffit/Stems N1/S101 Span 1	5	1	23SEP10	29SEP10	69
110610	Form Stems N1/S101 Connector Span 5	5	1	19AUG10	25AUG10	98
110612	Form Stems N1/S101 Span 4	5	1	03SEP10	10SEP10	87
110614	Form Stems N1/S101 Span 3	5	1	10SEP10	16SEP10	83
110616	Form Stems N1/S101 Span 2	5	1	24SEP10	30SEP10	73
110618	Form Stems N1/S101 Span 1	5	1	30SEP10	07OCT10	69
110620	Pour Soffit & Stems N1/S101 Connector	2	1	08OCT10	11OCT10	69
110630	Form Deck N1/S101 Connector	10	1	12OCT10	26OCT10	69
110640	Place Rebar Deck N1/S101 Connector	10	1	27OCT10	09NOV10	69
110650	Pour Deck N1/S101 Connector	2	1	10NOV10	11NOV10	69
110660	Deck Cure N1/S101 Connector	10	2	12NOV10	21NOV10	101
110670	Stress & Grout Transverse PT N1/S101 Connector	15	1	22NOV10	13DEC10	70
110680	FRP Transverse PT Closure N1/S101 Connector	15	1	14DEC10	03JAN11	93
110690	Strip Exteriors & Dry Finish N1/S101 Connector	15	1	04JAN11	24JAN11	93
110700	Stress Longitudnial & Grout Bridge N1/S101 Conne	15	1	14DEC10	03JAN11	70
110710	FRP Lower Hinge VT	15	1	21APR11	11MAY11	0
110715	FRP Upper Hinge VT	15	1	12MAY11	02JUN11	0
110720	Remove Falsework N1/S101 Connector & Hinge	20	1	03JUN11	30JUN11	3
110730	FRP Backwall & Approaches Abut 7	15	1	04JAN11	24JAN11	70
110740	Inst Bridge Rail, OH Sign Supports&Lighting Conn	20	1	25JAN11	22FEB11	70
110750	Install Seismic Joints	23	1	03JUN11	06JUL11	0
110760	Install Erosion Control	10	1	17JUN11	30JUN11	3
131100	Demo Existing N1/S101 Connector	15	1	22APR10	12MAY10	46

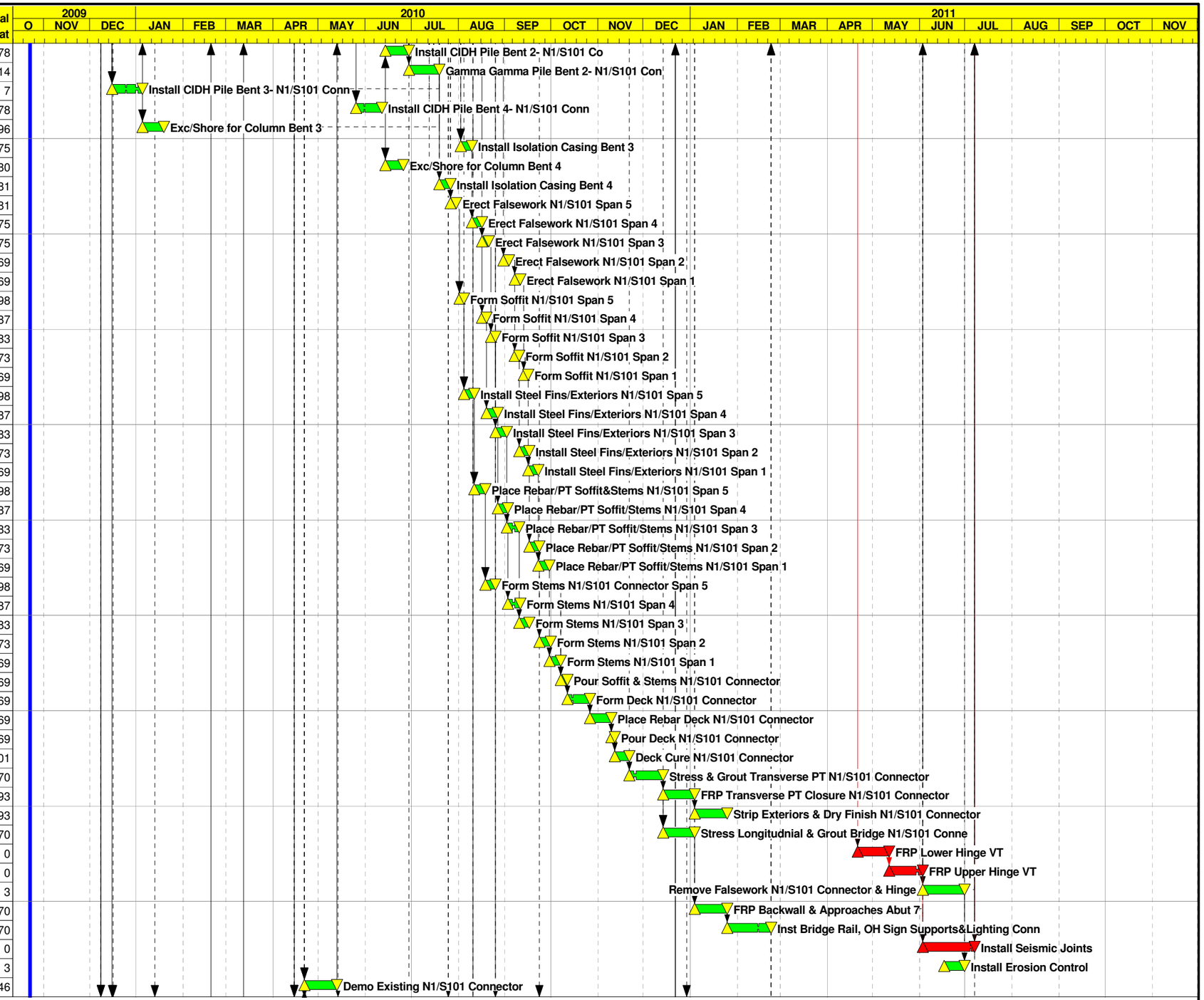

Start Date	23OCT09
Finish Date	06JUL11
Data Date	23OCT09
Run Date	26JUL10 12:59

Early Bar
Progress Bar
Critical Activity

BL04

Sheet 9 of 11

C. C. Myers, Inc.

Doyle Drive Contract 3

Baseline Schedule Layout

Date	Revision	Checked	Approved

© Primavera Systems, Inc.

Activity ID	Activity Description	Orig Dur	Cal ID	Early Start	Early Finish	Total Float
Ruckman UC Temp Bridge						
Stage 1 Phase 1						
111100	Ruckman Temp Bridge Hammock	60*	1	09DEC09	08MAR10	3
111110	Inst Exc Support&Excavate Abut 1 Ruckman Temp Br	3	1	09DEC09	11DEC09	5
111120	Excavate for Ftgs Bents 2-11 Ruckman Temp Br	3	1	14DEC09	16DEC09	9
111130	Ins Exc Support&Excavate Abut 12 Ruckman Temp Br	5	1	17DEC09	23DEC09	9
111140	FRP Abutment 1 & Wingwalls Ruckman Temp Br	12	1	16DEC09	04JAN10	3
111150	FRP Abutment 12 & Wingwalls Ruckman Temp Br	12	1	05JAN10	20JAN10	3
111160	FRP Bent 2-11 Ftgs and Columns Ruckman Temp Br	15	1	17DEC09	08JAN10	12
111170	Install Falsework Ruckman Temp Br	12	1	13JAN10	28JAN10	3
111172	Approximate Date for Street Closure at Ruckman	0	1	18JAN10		6
111180	Form Soffit Ruckman Temp Br	10	1	21JAN10	03FEB10	3
111190	Place Rebar Deck Ruckman Temp Br	10	1	27JAN10	09FEB10	3
111240	Prep&Pour Deck Ruckman Temp Br	3	1	10FEB10	12FEB10	3
111250	Deck Cure Time Ruckman Temp Br	10	2	13FEB10	22FEB10	6
111260	Release Falsework Ruckman Temp Br	1	1	23FEB10	23FEB10	3
111280	Backfill Abutments Ruckman Temp Br	3	1	16FEB10	18FEB10	3
111290	Strip Falsework Ruckman Temp Br	5	1	24FEB10	03MAR10	3
111292	Approximate Date for Street Closure at Ruckman	0	1	01MAR10		344
111310	Install Joint Seal Ruckman Temp Br	3	1	04MAR10	08MAR10	3
Ruckman Ave UC						
Stage 4						
120100	Ruckman Ave UC East Side Stage 4 Hammock	83*	1	15APR10	10AUG10	0
120105	Demo Existing Ruckman Ave East Side	5	1	15APR10	21APR10	0
120110	Inst Exc Sup &Exc Abut 1 & TW1 Ruckman Ave UC	3	1	22APR10	26APR10	0
120120	Exc& FRP Ftgs Bents 2-5 & TW2-7 Ruckman Ave UC	20	1	17DEC09	15JAN10	71
120130	Inst Exc Support & Exc Abut 6 Ruckman Ave UC	3	1	27APR10	29APR10	7
120160	FRP Abutment 1 & Wingwalls Ruckman Ave UC Stg 4	10	1	27APR10	10MAY10	0
120180	FRP Abutment 6 & Wingwalls Ruckman Ave UC Stg 4	10	1	11MAY10	24MAY10	0
120190	FRP Bent 2-5 & TW2-7 Cols Ruckman Ave UC	18	1	22APR10	17MAY10	5
120200	Install Falsework Ruckman Ave UC Stg 4	12	1	14MAY10	01JUN10	0
120202	Approximate Date for Street Closure at Ruckman	0	1	19MAY10		4
120210	Form Soffit & Exteriors Ruckman Ave UC Stg 4	12	1	25MAY10	10JUN10	0
120220	Place Rebar Soffit & Stems Ruckman Stg 4	12	1	01JUN10	16JUN10	0
120230	Form Stems Ruckman Ave UC Stg 4	10	1	09JUN10	22JUN10	0
120240	Prep & Pour Soffit & Stems Ruckman Ave UC Stg 4	2	1	23JUN10	24JUN10	0
120250	Form Deck Ruckman Ave UC Stg 4	10	1	25JUN10	08JUL10	0
120260	Place Rebar Deck & TW Deck Ruckman Ave UC	8	1	02JUL10	13JUL10	0
120270	Prep&Pour Deck & TW Deck Ruckman Ave UC	2	1	14JUL10	15JUL10	0
120280	Deck Cure Time Ruckman Ave UC Stg 4	10	2	16JUL10	25JUL10	11
120290	Install Temp Bridge Decking to TW Br	3	1	26JUL10	28JUL10	9
120300	Release Falsework Ruckman Ave UC Stg 4	1	1	26JUL10	26JUL10	37
120310	FRP Backwall Ruckman Ave UC Stg 4	3	1	16JUL10	20JUL10	0
120320	Backfill Abutments Ruckman Ave UC Stg 4	3	1	21JUL10	23JUL10	0
120330	Strip Falsework Ruckman Ave UC Stg 4	5	1	27JUL10	02AUG10	37
120332	Approximate Date for Street Closure at Ruckman	0	1	29JUL10		237
120340	FRP Approaches Ruckman Ave UC Stg 4	8	1	26JUL10	04AUG10	0
120350	Install Joint Seal Ruckman Stg 4	4	1	05AUG10	10AUG10	0
Stage 6						
210000	Ruckman Ave UC Stage 6 Hammock	92*	1	26AUG10	06JAN11	32
210100	Demo Existing Ruckman Ave East Side & Temp Bridg	5	1	26AUG10	01SEP10	0

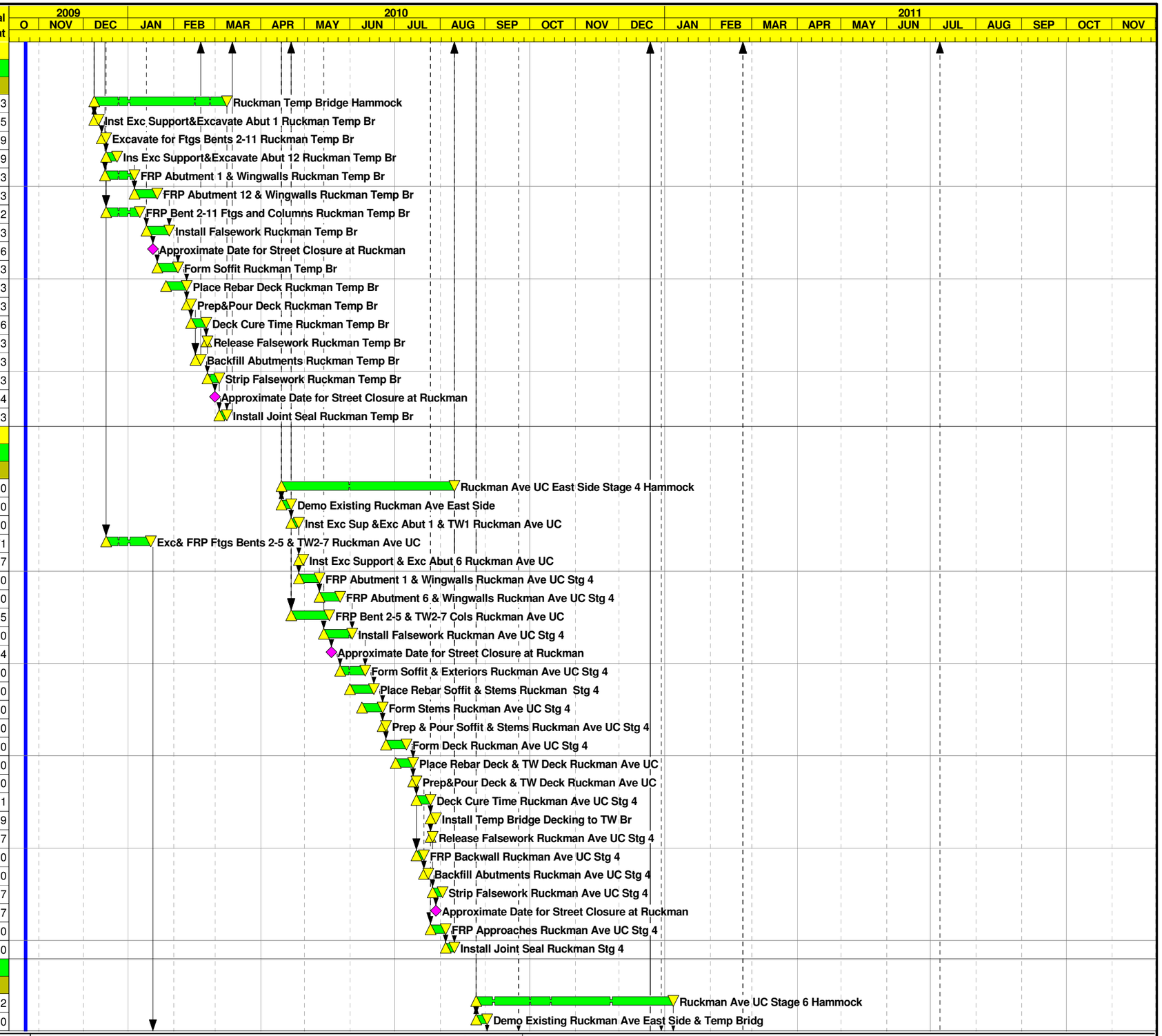

Start Date	23OCT09
Finish Date	06JUL11
Data Date	23OCT09
Run Date	26JUL10 12:59

Early Bar
Progress Bar
Critical Activity

© Primavera Systems, Inc.

BL04

Sheet 10 of 11

C. C. Myers, Inc.

Doyle Drive Contract 3

Baseline Schedule Layout

Date	Revision	Checked	Approved

Activity ID	Activity Description	Orig Dur	Cal ID	Early Start	Early Finish	Total Float
210110	Inst Exc Support &Excavate Abut 1 Ruckman Ave UC	3	1	02SEP10	07SEP10	0
210120	Exc & FRP Ftgs Bents 2-5 Ruckman Ave UC	15	1	18JAN10	05FEB10	147
210130	Inst Exc Support &Excavate Abut 6 Ruckman Ave UC	3	1	08SEP10	10SEP10	7
210160	FRP Abutment 1 & Wingwalls Ruckman Ave UC Stg 6	10	1	08SEP10	21SEP10	0
210180	FRP Abutment 6 & Wingwalls Ruckman Ave UC Stg 6	10	1	22SEP10	06OCT10	0
210190	FRP Bent 2-5 Columns Ruckman Ave UC	15	1	02SEP10	23SEP10	2
210200	Install Falsework Ruckman Ave UC Stg 6	12	1	24SEP10	12OCT10	0
210202	Approximate Date for Street Closure at Ruckman	0	1	29SEP10		1
210210	Form Soffit & Exteriors Ruckman Ave UC Stg 6	12	1	30SEP10	19OCT10	0
210220	Place Rebar Soffit & Stems Ruckman Stg 6	12	1	07OCT10	25OCT10	0
210230	Form Stems Ruckman Ave UC Stg 6	10	1	18OCT10	29OCT10	0
210240	Prep & Pour Soffit & Stems Ruckman Ave UC Stg 6	2	1	01NOV10	02NOV10	0
210250	Form Deck Ruckman Ave UC Stg 6	10	1	03NOV10	16NOV10	0
210255	Install Storm Drain in Soffit Ruckman Ave UC	5	1	03NOV10	09NOV10	0
210260	Place Rebar Deck Ruckman Ave UC Stg 6	8	1	10NOV10	19NOV10	0
210270	Prep&Pour Deck Ruckman Ave UC Stg 6	2	1	22NOV10	23NOV10	0
210280	Deck Cure Time Ruckman Ave UC Stg 6	10	2	24NOV10	03DEC10	13
210295	Waiting Time for Falsework Release	28	2	24NOV10	21DEC10	40
210300	Release Falsework Ruckman Ave UC Stg 6	1	1	22DEC10	22DEC10	28
210305	Waiting Time for Closure Pour	14	2	23DEC10	05JAN11	47
210307	FRP Closure Pour Ruckman Ave UC	1	1	06JAN11	06JAN11	32
210310	FRP Backwall Ruckman Ave UC Stg 6	3	1	24NOV10	29NOV10	0
210320	Backfill Abutments Ruckman Ave UC Stg 6	5	1	30NOV10	06DEC10	0
210330	Strip Falsework Ruckman Ave UC Stg 6	5	1	23DEC10	29DEC10	28
210332	Approximate Date for Street Closure at Ruckman	0	1	27DEC10		134
210340	FRP Approaches Ruckman Ave UC Stg 6	8	1	07DEC10	16DEC10	0
210350	Install Joint Seal Ruckman Ave UC Stg 6	3	1	17DEC10	21DEC10	0
210360	Install ST-10 Railing & Remove K-Rail	2	1	20DEC10	21DEC10	0
210370	Demo Temp Widening Ruckman Ave UC	5	1	30DEC10	05JAN11	28
210380	Install ST-10 Railing Ruckman East side	5	1	06JAN11	12JAN11	28

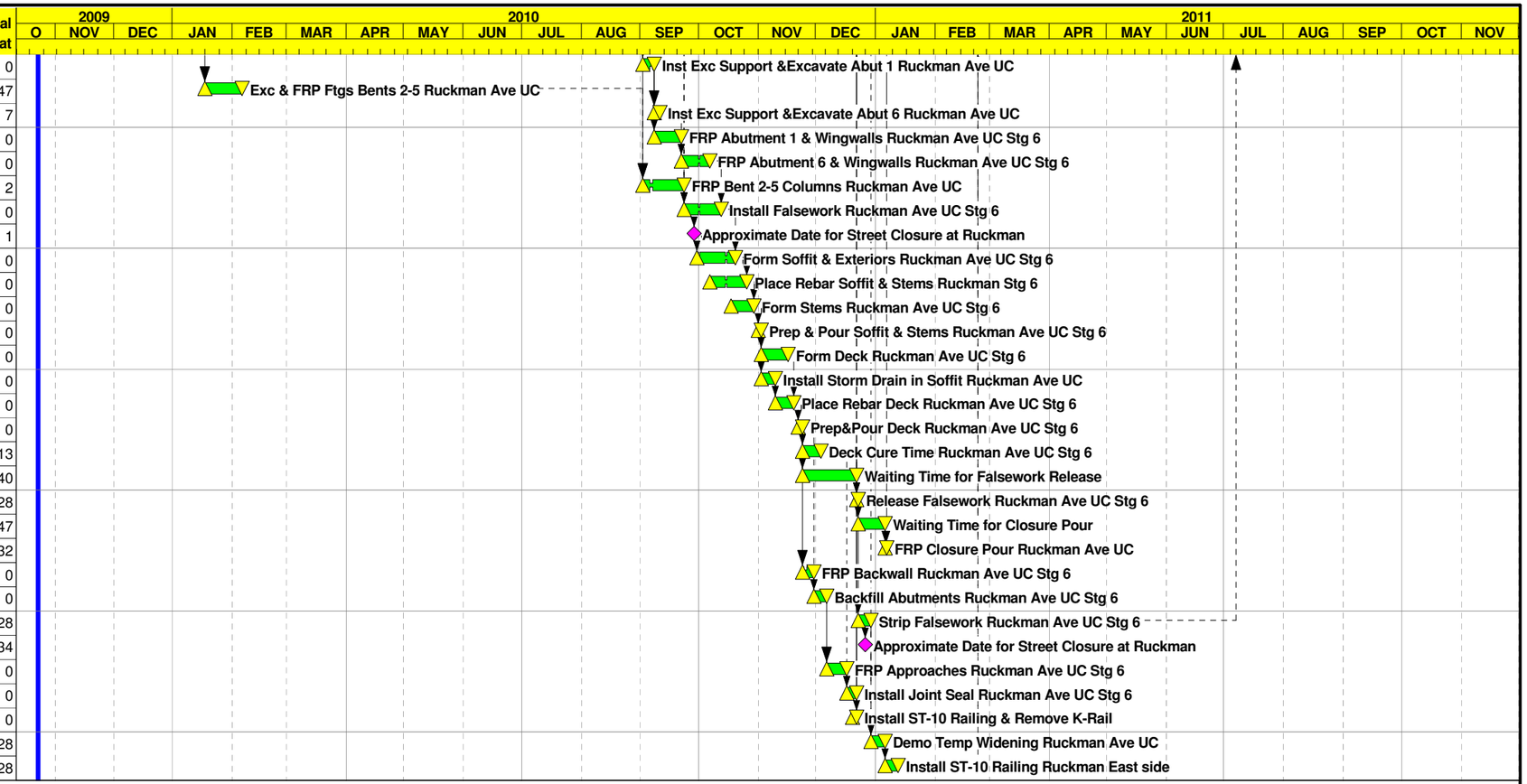

Start Date	23OCT09
Finish Date	06JUL11
Data Date	23OCT09
Run Date	26JUL10 12:59

Early Bar
Progress Bar
Critical Activity

© Primavera Systems, Inc.

BL04

Sheet 11 of 11

C. C. Myers, Inc.

Doyle Drive Contract 3

Baseline Schedule Layout

Date	Revision	Checked	Approved